Times' Telephones
Day Hours—B 3131. After 5.30 p.m.—
Circulation—B 3200. Advertising—B 3132

Victoria Daily Times

Weather Forecast
Clear, becoming cloudy tonight. Frost in low-lying areas of Saanich peninsula. Thursday: Cloudy, with scattered showers in afternoon and evening. Light winds; little change in temperature.
Noon temperature: 45.

VOL. 111 NO. 118 ** VICTORIA, B.C., WEDNESDAY, NOVEMBER 19, 1947—22 PAGES PRICE FIVE CENTS

5-Year-Old Girl Dies In Beaver Lake Blaze

Howe To Seek Co-operation Of Industries

OTTAWA (CP)—Any decisions to increase the broad powers given Reconstruction Minister Howe to deal with industry in the present U.S. dollar crisis may not be made until it is known what response industry will make to requests for voluntary co-operation, it was learned today.

Under an order-in-council passed last week and released Monday, Mr. Howe was given power to control the import of capital goods by all industries in Canada. Conceivably under this power he could cut off essential imports from any industry which refused to co-operate with the government in finding a solution to the problem of the adverse trade balance with the United States.

Mr. Howe said Tuesday he planned to approach each industry individually to discuss with them ways in which they could voluntarily help in meeting the problem.

When asked if the government would "kick around" any industry that declined to co-operate, Mr. Howe replied that "we don't make threats."

One source familiar with Mr. Howe's record said it was possible the minister would follow the same course of action as when he was in charge of the Munitions and Supply Department during the war.

Then, said the source, Mr. Howe would call in an industry and explain what he wanted done. If voluntary co-operation was lacking he would notify the industry that he planned to obtain parliamentary authority to have his wishes carried out. In most cases the industry then would comply with his original wishes.

LICENSING PLAN

TORONTO (CP)—The Globe and Mail said today in an Ottawa dispatch that Parliament will be asked at its forthcoming session to give the government wide powers of control over Canadian industry.

"The legislation has not yet been drafted, but it is known it will provide the Governor-in-Council with authority to direct the course of Canadian manufacturers and businesses coming within the orbit of Reconstruction Minister Howe's part of the dollar program," the dispatch said.

20 Lose Lives In Swedish Plane Crash In Italy

ROME (AP) — A chartered Swedish freighter plane carrying 30 persons, including 20 Swedish military airmen, crashed today in the mountains near Salerno, and Swedish diplomatic sources said 20 persons were killed.

The plane was en route home from Addis Ababa, where the 20 military men and four others had delivered a group of B-17 planes sold by Sweden to Ethiopia.

The Swedish foreign office in Stockholm announced the death toll, adding that 10 were injured. The military airmen on board were four captains, nine lieutenants, three non-commissioned officers, two mechanics, one electrician and a maintenance engineer.

An official of the plane's owner, the Traffic-Tourist-Transport Company of Stockholm, said the plane also carried six other persons and a crew of four.

"As far as we know," he said, "all were Swedes."

Col. Ingvar Berg, leader of the Swedish ferry squadron, was not aboard.

GOES TO SCENE

The flag at the Swedish legation here was dropped to half mast and a representative left for the scene.

The United States Consulate at Naples said 19 were dead and that five of the injured were in serious condition.

The Italian Red Cross and firemen went to the wreckage.

The plane was a Swedish Bristol freighter, owned by the Traffic-Tourist-Transport Company of Stockholm, Swedish authorities in Stockholm said. It had been chartered to return the Swedish military fliers from Africa. All the fliers were officers of the Swedish Air Force. They had left Sweden Oct. 30.

Royal Procession Scene For London Throngs

—NEA Telephoto.

White horses, escorted by guardsmen in resplendent uniform, pull a royal coach along London's Mall in final dress rehearsal for the wedding tomorrow of Princess Elizabeth and Lieut. Philip Mountbatten. Thousands who lined the procession route cheered—in rehearsal—as the coach passed by, taking the prescribed 12 minutes from Buckingham Palace to Westminster Abbey.

Eight chief petty officers from the Kingsmoor (Corsham) Petty Officers' Training School, where he is stationed, are the selections of Lieut. Philip Mountbatten to form a guard of honor on the steps of Westminster Abbey during the royal wedding. All are members of the Kingsmoor staff, and two of them worked with Lieut. Mountbatten when he took charge of courses at the school. Left to right, seated: W. F. Twine, P. Williams, L. W. Muir. Standing: L. Draper, C. Edwards, C. M. Packman, A. S. Lowndes and S. Simmons. (See special stories of royal wedding and pictures, page 13.)

Concession Fire Seriously Burns Sister, Mother

The five-year-old daughter of Mr. and Mrs. Wilfred Saddler met her death this afternoon when trapped in a fire which wrecked the concession at Beaver Lake. Her mother and a baby girl of four months are in St. Joseph's hospital badly burned. A two-year-old girl apparently escaped without injuries.

The fire broke out at 1 o'clock in the frame building from sources which had not been determined at the time of going to press. The building was well known to picnickers as the place where they bought ice cream, soft drinks and other refreshments.

It is believed the fire spread swiftly. Mrs. Saddler grabbed the baby and little girl and rushed through the flames to safety, being badly burned in doing so.

Early reports said it was believed the little baby was badly burned and may die.

The mother was unable to rescue the five-year-old girl, who, with flames spreading all around was unable to make her escape so perished in the burning home.

Blum Attempting To Form New Cabinet For France

PARIS (AP)—Leon Blum, veteran Socialist statesman, has agreed to try to form a new government, a Socialist spokesman announced today as France writhed in the grip of Communist-led strikes.

Military trucks rushed flour to Paris to assure the capital of its bread supply, endangered by a millers' walkout. All France's 114,000 coal miners were on strike. Mediterranean ports were tied up by transport walkout.

The nationalized automobile industry was paralyzed by work stoppages. All sought increased pay. The government of Socialist Premier Paul Ramadier was the target of the concerted attack.

Informed sources said Paul Reynaud, Independent, who was the last premier of the Third Republic, had given up his effort to form a cabinet because he could not muster sufficient Socialist strength without alienating sectors of the extreme right needed for his voting strength in the National Assembly.

The announcement of Blum's decision was made by Guy Mollet, secretary-general of the Socialist Party. He declared France had permitted herself to be divided into two groups and that if civil war should come, it would be "as bad as it was in Spain."

"The aim of the Leon Blum government will be to safeguard republican institutions in order to avoid civil war, whatever may be the risks," Mollet said.

He added in answer to questions that Blum's cabinet might be all Socialists, but did not elaborate.

Blum, 75-year-old veteran statesman, formed a caretaker coalition government of all Socialists last December during the transition to the Fourth Republic, after unsuccessfully trying to bring in the Communists. He served as Premier and President until the middle of last January, when Vincent Auriol, a Socialist, was elected President.

Authority Of U.N. To Split Palestine Denied By Arabs

LAKE SUCCESS (CP) — An eight-power "Arab" sub-committee on Palestine today formally challenged the authority of the United Nations in any attempt to partition the Holy Land into separate Arab and Jewish countries.

The challenge was contained in the report of a sub-group appointed to present the Arab viewpoint to the 57-power Palestine Committee of the General Assembly. All of this sub-group's membership is Arab or Moslem, or both.

The report was submitted as a nine-power sub-committee put the finishing touches on a complete plan to partition Palestine. Both reports were expected to be ready for debate by tonight.

QUESTIONS FOR COURT

The "Arab" group recommended that the Assembly postpone action on the Palestine question until the International Court of Justice could clear up legal points raised by the Arab countries. This would mean an indefinite delay on a final Palestine solution.

This action came as delegation sources indicated the proposed Palestine partition is going to be sharply criticized by the United Kingdom, which finds little merit in it.

One British source described the plan, hammered out after weeks of negotiation, as "An Alice-in-Wonderland scheme" and shook his head when asked if Britain would be satisfied with at least its main principles.

The plan is predicated on a considerable degree of co-operation from Britain, which holds the Palestine mandate, until her troops are withdrawn by next Aug. 1, as scheduled.

The British approach to this problem has consistently been this: Britain will not share in the enforcement of any Palestine settlement which is not acceptable to both Jews and Arabs.

The proposed partition plan is certainly not going to be acceptable to the Arabs. So if the United Kingdom stands by this policy, as she likely will, she won't have much, if anything, to do with implementing the new plan.

DECISION ON DATE

The United Kingdom also strongly opposes the suggestion in the plan that the mandate be ended at a date to be agreed upon by the commission in consultation with Britain, with this date approved by the Security Council.

The United Kingdom maintains it will end the mandate when it alone decides. The British delegates argue Britain has administered this mandate for more than 20 hard and difficult years and the British government will determine, without interference, when it will give it up.

Curfew Lifted For Jerusalem

JERUSALEM (AP) — The Palestine government lifted today a dusk-to-dawn curfew which has been in effect in Jewish sections of Jerusalem since Nov. 12, when three Britons were killed and more than a score wounded in the bombing of a cafe crowded with soldiers.

The bombing was attributed by police to Jewish extremists.

Application Made To Increase Fares

Dr. W. A. Carrothers, chairman of British Columbia's Public Utilities Commission, said today that he had received from the B.C. Electric Railway Co. Ltd. an application to increase urban transportation fares in Vancouver.

The application arrived today and Dr. Carrothers said A. E. (Dal) Grauer, president of the company, and other officials, would make representations to the commission Thursday on the application.

It is understood that the application calls for a boosting of fares from seven to 10 cents and tickets from four to three for 25 cents. Weekly passes would be abolished.

The application follows a return to work Tuesday of the company's 2,800 transportation workers in Victoria, Vancouver and New Westminster at pay boosts of 15 cents an hour.

So far as is known nothing has been done to boost fares in Victoria.

Dalton Tells Labor M.P.'s His Own Story; Gets Confidence Vote

LONDON (Reuter) — Prime Minister Attlee attended a Parliamentary Labor Party meeting in the House of Commons today to hear Hugh Dalton, former Chancellor of the Exchequer, give his own account of the budget leakage which led to his resignation.

After Dalton had addressed the meeting, members unanimously passed a resolution placing on record "its full confidence in Hugh Dalton and assuring him of the high regard in which he is held by his party colleagues."

However, after the meeting it was learned the government intends to introduce a motion in Parliament for debate this week, probably tomorrow, calling for appointment of a select committee to inquire into the circumstances of the leak, which Dalton made to the accredited parliamentary correspondent of the London Evening Star a few minutes before he addressed the House a week ago.

The select committee, which is a committee of inquiry drawn from members of all parties, was originally demanded by the Conservative opposition.

The government now has taken a step ahead of the opposition by deciding to sponsor the motion itself.

40 Dead, 1 Missing In New Zealand Fire; Inquiry Promised

CHRISTCHURCH, N.Z. (CP)—Authorities announced tonight that 40 persons died and one was missing in the spectacular fire which destroyed the crowded Ballantyne Brothers' department store here Tuesday.

The final casualty list accounted for nine persons previously reported missing. Thirty-nine bodies were recovered from the ruins and one victim died in a hospital.

Earlier reports indicated 46 persons were known dead. A full inquiry was promised by William Parry, Minister of Internal Affairs.

Parry added that a special inquest was necessary, and its scope would be enlarged outside the usual legal limits because of the extensive nature of the fire and the swiftness with which it spread.

Illness Of Juror Forces New Trial

WINNIPEG (CP)—The illness of a juror—his second during the present assize—today forced a new murder trial in the case of Michael Angelo Vescio, 22, of Port Arthur, charged with the September, 1946, shooting of George Smith, 13, of Winnipeg. The trial had been opened Monday.

C. F. Painter, Winnipeg carpenter, also had taken ill during the murder trial of Lawrence Deacon earlier this month, causing a second trial.

Vescio's second trial will begin immediately.

H. A. Royal Gagnon, R.C.M.P. Deputy Commissioner, Dies

OTTAWA (CP)—H. A. Royal Gagnon, 54, C.B.E., deputy commissioner of the Royal Canadian Mounted Police, died unexpectedly here today.

Although he had been ill in the R.C.A.F. hospital at Rockcliffe, the deputy commissioner's death came as a shock to friends and associates. In recent weeks he had been mentioned as being in line for the commissionership after the retirement of S. T. Wood, the present commissioner.

A long-term veteran of the famous force, he was born in the R.C.M.P. barracks at Regina in February, 1893.

Formerly he headed the Criminal Investigation Branch, and he was appointed deputy commissioner shortly after taking a leading part in rounding up suspects during the espionage investigations in February, 1946.

Canadians Picking Miners In Germany

BERLIN (Reuter)—A four-man Canadian selection team arrived in Hannover today to recruit 1,000 displaced persons from the British zone of Germany as part of a complement of 2,700 refugees to be resettled as "hardrock" miners in Canada.

The Canadian government is seeking recruitment on a nationality ratio that will provide 50 per cent Ukrainians, 35 per cent Balts and 15 per cent Poles, but is prepared to accept some Yugoslav volunteers.

41 Wreck Survivors Out Of Crew Of 43 Rescued From Newfoundland

HALIFAX (CP) — The Norwegian whaling craft Olaf Olsen has rescued 41 survivors of the 43-man crew of the British freighter Langleecrag from Sacred Island off the northern tip of Newfoundland, the Department of Transport marine radio reported at 3 p.m. today.

Immediately after picking the ship's survivors from the isolated spit of land where they had been marooned since the 4,909-ton Langleecrag ran aground early Saturday, the whaling craft headed for the Grenfell mission post at St. Anthony, where the crew members will be admitted to hospital.

Two men were drowned when the Langleecrag hit the rocky shore and broke in two during an early morning storm, and most of the others had frozen feet.

The British freighter Empire MacCallum, a baby flat-top, arrived off Sacred Island early today and started rescue operations at dawn, but as they lowered their lifeboat it was smashed by heavy seas and the mercy task was left to the tiny Olsen.

Details reaching here were scant, but the marine radio said the two men lost had been drowned when the ship ran aground.

Emergency Aid To Europe Approved By Senate Group

WASHINGTON (AP) — The Senate foreign relations committee today approved legislation to France, Italy and Austria provide emergency aid for Chairman Arthur Vandenberg (Rep.-Mich.) said the vote was 13 to 0.

Vandenberg told a press conference the committee also voted unanimously to place a number of amendments in the bill, submitted by the State Department.

One of these specified that the act "shall not imply any obligation to give assistance to any of the countries mentioned, nor shall it imply nor guarantee the availability of any specific commodities."

Vandenberg said the amendment is intended to answer criticism that the United States economy is in short supply with respect to many of the commodities outlined in the bill.

Alexander Sends Wedding Message

OTTAWA (CP) — Canada's official greetings to Princess Elizabeth on her wedding day went winging their way from Government House today in the form of a message from the Governor-General.

The telegram, signed "Alexander of Tunis" and to be delivered to the Princess tomorrow morning, reads:

"On this happy day I send to Your Royal Highness on behalf of the people of Canada our most loyal and affectionate greetings, wishing you and your future husband many full years of health and happiness."

Typhoons Cut Rice Crop

MANILA (AP) — Three November typhoons have cut the rice crop in Central Luzon—granary of the Philippines—to half its prewar total, and the islands face a grave food threat, Felipe Buencamino, prominent landowner and former Secretary of Agriculture, said today.

B.C. Gold Miners Will Seek Share

VANCOUVER (CP)—Workers in British Columbia gold mines will seek to share in higher prices if the federal assistance plan proves successful.

Harvey Murphy, district president, United Mine, Mill and Smelter Workers' Union (C.I.O.), said today contracts will be reopened if there is an increase in the price of gold. Present wage contracts contain a clause authorizing such a move.

Final decision will be taken at the union's district convention opening here Dec. 1.

LATEST

Ramadier Resigns

PARIS (CP)—Paul Ramadier resigned tonight as Premier of France.

Vancouver Butter Up

VANCOUVER (CP) — Wholesalers today reported a two-cent a pound increase in butter prices to 64 cents a pound. A similar increase was announced last week. Dealers say they expect butter prices may go even higher before Christmas.

To See Wedding

LONDON (CP)—Seven Canadian reporters have been allotted seats in Westminster Abbey for the royal wedding, the Empire Press Union said today. Total allocation for the Commonwealth and Empire is 23.

Roy Rogers To Wed

LOS ANGELES (AP)—A New Year's eve wedding is planned by Roy Rogers, cowboy actor, and his leading lady, Dale Evans. The couple have obtained a license.

Premier King Attends Memorial Service For John G. Winant

LONDON (CP) — Canada's Prime Minister King today attended a memorial service in St. Paul's Cathedral for the late John G. Winant, wartime United States ambassador to Britain. He was accompanied by Norman Robertson, Canadian High Commissioner to the United Kingdom.

The Prime Minister spent the remainder of the day dealing with correspondence and seeing friends. Tomorrow, wearing morning dress and a silk hat, he will sit with other United Kingdom and Commonwealth statesmen at the wedding of Princess Elizabeth and Lieut. Philip Mountbatten and afterwards he will be among guests at a wedding breakfast.

At the pre-wedding party at Buckingham Palace Tuesday night, he wore the insignia of the Order of Merit, which the King presented to him Monday, and received numerous congratulations on the award.

Some Leaders Give Mild Approval To Abbott's Austerity Program

By Canadian Press

Comment on the federal government's dollar-saving austerity program is studied with mild approval from some labor and political leaders and new demands by the C.C.F. for reimposition of price controls.

And all down the line there is speculation on price increases, price decreases and prices that likely won't change a bit.

FOR WORLD TRADE

C. Bruce Hill of St. Catharines, Ont., president of the Canadian Chamber of Commerce, said the new trade treaties are "a step in the right direction toward the objective of multilateral world trade."

John Bracken, national leader of the Progressive Conservative Party, said in Brandon, Man.: "It is gratifying to know the government has at last made the discovery the nation has been living beyond its means."

The government "after a much-too-long delay" had announced a "long and bewildering and disillusioning program."

The Dominion's two top labor leaders—Percy Bengough, president of the Trades and Labor Congress, and A. R. Mosher, president of the Canadian Congress of Labor—said in Ottawa that the "austerity" program had its merits. But they, too, were cautious.

Said Mr. Bengough: "It will probably take some time for the full effects to become apparent."

Said Mr. Mosher: ". . . on the surface it doesn't seem to be too bad."

M. J. Coldwell, C.C.F. leader, said that import restrictions without reimposition of price controls will mean higher prices and living costs for Canadians.

SUGAR COATING

Premier T. C. Douglas of Saskatchewan's C.C.F. government described tariff reductions as the "sugar coating" for the pill of continued embargoes. The "uncontrolled" economics of the United States and Canada nullified any benefits from tariff drops.

In Winnipeg, C. R. Gall, general sales manager of Hudson Motors of Canada Ltd., expressed the probability that the ban on import of United States-built automobiles will mean a spread in "black market" operations in used car sales.

Investigate Port Alberni Hotel Fire Today

PORT ALBERNI — Investigation of the fire which destroyed the King Edward Hotel Tuesday, took the life of a man believed to be Thomas Jones, 66, and injured 10 persons, seven still in hospital, is under way today by a deputy provincial fire marshal.

Police will question Isidore Rosenbaum, hotel owner, and his wife today, who are in hospital, in an effort to gather more details on the fire. Mr. and Mrs. Rosenbaum could not be questioned until today.

All those in hospital are not in danger.

A representative to investigate for the insurance companies is being sent by insurance adjusters of Victoria.

Mrs. G. H. Renwick of the Red Cross Society has received authorization from headquarters to provide clothing and shelter for the victims. Owen King of Duncan, B.C., said he was just dozing off when he heard screams, rushed to the door and saw the corridor toward the fire-escape in flames. He saw 10 or 12 persons at the top of the stairway.

He jumped through the window to the adjoining beer parlor roof, where he saw two persons lying motionless. He tried to aid them but they did not respond. Firemen said that all persons on the roof were accounted for.

Snow Or No Snow, Police Hand Out Parking Tickets

Three-day blizzard, first snow of the year to hit Fort Frances, Ont., left 15 inches in its wake. Helping each other over a huge pile of snow on way to work are Doreen, left, and Lois Breckon. Georgina MacDonald watches.

Parking space was at a minimum on Scott Street, Fort Frances, as great piles of snow several feet in height took up most of the room. Police added to the woes of stalled motorists by placing tickets for overnight parking on the snowed-in vehicles.

SCHICK

The Smoothest Name in

Electric Dry Shaving

Schick COLONEL $18.00

Schick SUPER $21.50

In Handsome Gift Boxes and Serviced Backed by

Kent's

• 641 YATES •

PLAY PENS

Folding hardwood plan pens with floor.

$9.75

Champion's Ltd.

House Furnishings

727 FORT E 2422

Of Course You Can Save Money at

SAFEWAY

Week in and week out, day in and day out, food prices of Safeway are always low. Compare. Save at Safeway.

Order Your Winter

COAL, WOOD AND SAWDUST

Supply Today

Island and Alberta Coal

J. E. PAINTER & SONS

617 CORMORANT STREET

PHONE G 3541

HEAR The New ALL-IN-ONE Western Electric Hearing-Aids

(Models 65 and 66)

VICTORIA HEARING-AID CO.

306 PEMBERTON BLDG.

B. S. H. TYE

ANNOUNCEMENTS

A salvage collection for Oak Bay, Shoal Bay and Uplands. E3413. ***

* * *

An Amazing Special! 12 photos and one framed miniature $7.50, Campbell Studio, 203 Kresge Bldg. E 5934. ***

* * *

An ideal Christmas gift. A "Sambo Sprinkler." E 6353, B 5311. ***

* * *

Artists Native Indian Dances. Roger and Mrs. Ernesti giving brilliant performance, Prince Robert House, Friday, Nov. 21, at 8.15 p.m. Admission 50c. Reserved seats, 75c and $1. Saturday, children's matinee, 10.30 a.m., admission 10c, Crystal Garden. Tickets at Spencer's Indian Exhibit, Betts' Book Store, Oak Bay. ***

* * *

Craighurst on Esquimalt waterfront offers unpretentious surroundings plus comfort and unequalled home-cooked meals. For transient and permanent accommodation, call B 5351. ***

* * *

C.C.F. Country Fair—Douglas C.C.F. Hall, opposite Saanich Fire Hall, Friday, Nov. 21, 8 p.m. Home cooking, games, entertainment, dancing. Admission 10 cents. ***

* * *

Crayharven Inn, Parksville (formerly Island Hall) is the ideal stopping place. Completely redecorated. Charming Old English atmosphere, excellent cuisine. Write for reservations, reduced fall rates, or phone Parksville 46. ***

* * *

Dance! Old-time and Modern, every Saturday at C.C.F. Hall, 857 Pandora Avenue, at 9 p.m. Good Music! ***

* * *

Did you know that the Peach is a descendant of the wild Almond? And do you know the delicious flavor of Wilson Frozen Foods? ***

* * *

For Christmas send "Lone Cone" pioneering on Vancouver Island $1. ***

* * *

Hubert Savage, A.R.I.B.A. Architect, wishes to announce that he has removed from Scollard Building to more commodious offices at Suite 403, Stobart Building, 745 Yates Street. ***

* * *

Hunter's Bookshop (Books old and new). Now doing business at 1123 Langley Street. E 2011 ***

* * *

"Island Trails," charming small book about historic Victoria and island, in picture and prose Ready to mail, 50c, at booksellers. ***

* * *

Massage, general, facial, scalp, Colonic irrigations. Reducing. Electrical treatments. Diet. Registered staff. Estella M. Kelley, 612 View St., 501 Unior Building, E 9121, E 0630. ***

Magnificent photographs of royal engagement couple and family obtainable from B.C. Press Agency, 1025A Fort Street. E 3243. ***

* * *

Meeting of Ward 4 Saanich Liberal Association, will be held at the Liberal headquarters, Broughton Street, on Friday, Nov. 21, at 8 p.m. ***

* * *

Order of The Royal Purple, charity bazaar and tea; also lunch at noon, at the Elk's Lodge, 732 Cormorant Street, Friday, Nov. 21. Opens 11 a.m. Many nice gifts, home cooking, candy and also a stall of better used clothing. ***

* * *

Personalized Christmas cards, wonderful selection at Diggons. ***

* * *

Picture Framing in Perfect taste by Diggon's. ***

* * *

Redecorating your home? You will want to own, as a guide, an authentic up to date book on this subject. Buy your books from the Marionette. E 1012. ***

* * *

Rebekah Past Noble Grand's Club will sponsor Victoria Little Theatre in presentation of the three-act comedy "Yes and No" on Friday evening, Nov. 28, at 8.15 p.m. Tickets on sale at Fletcher Bros. ***

* * *

Rummage sale, Saturday, Nov. 22, 7 a.m., Market Building, Jubilee Hospital Alumni Association. ***

* * *

Sewing Class — Registrations for a Wednesday afternoon sewing class sponsored by the Oak Bay Community Centre will be accepted by Mrs. J. E. Doe. E 8936. ***

* * *

St. Aidan's United Church will hold annual bazaar in St. Aidan's Hall, Wednesday, November 19, from 2.30 p.m. and will be opened by Mrs. Herbert Pendray. ***

* * *

St. Andrew's Presbyterian Church bazaar and tea in lecture room, Nov. 22, 2.30 to 5.30 p.m. Sale of work, home cooking, candy, white elephant, used books. ***

* * *

The ladies of the First United Spiritualists Church will hold their Christmas bazaar on Thursday, Nov. 20, from 2 till 5, at the Coast Hall, 1418 Douglas Street. There will be home cooking, aprons, miscellaneous and candy stalls. Afternoon tea will be served. ***

* * *

You are invited to see our modern studios, and have a free demonstration of our popular piano method. Rex Music Studios, 568 Yates St. G 5031. ***

Don't let Constipation keep you feeling all-in

Million's find relief this way

Feel bad? Headache from faulty elimination, weary and dull? Take NR tonight, an all-vegetable laxative with a through, pleasing action. NR comes in two strengths, Regular NR, and NR Juniors (½ dose), just made for you if sensitive to laxatives. Chocolate coated or plain.

TAKE NR TO-NIGHT TOMORROW ALRIGHT

Nature's Remedy NR-TABLETS-NR 10¢ & 25¢

YOU'RE OK WHEN YOU ORDER KINGHAM'S

RIGHT NOW!

WE HAVE THE COAL YOU NEED

E.1124

We can deliver the type and quantity you need right now . . . but we cannot promise for the months to come. ORDER NOW.

KINGHAM GILLESPIE COAL CO. LTD

Bandits, 2 Others Injured In Hold-up; Police Hold 2

MONTREAL (CP)—Two bandits still were at large and a third was in hospital today following Tuesday night's daring hold-up of the swank Chez Ernest Cafe on downtown Drummond Street shortly before midnight. Two customers were wounded and a third injured in the hold-up.

Frank McCormick, prominent Montrealer, wounded by the bandits, was reported by hospital officials to be improved. Tuesday night the 42-year-old father of two children was reported "in a dying state," but early today it was said his condition was "good." He was shot twice, one bullet lodging one inch from the heart.

McCormick and Graham Rutherford, 22-year-old son of the president of Rutherford Lumber Ltd., were both shot as they tried to resist the two gunmen. A third member of the group waited outside in a taxi.

The bandit's condition was reported as "favorable" this morning, but he was thought to have suffered a fracture of the skull when he was knocked cold with a bottle and with one of his two guns when a dozen waiters and patrons of the cafe tried to stop the bandits after they had rifled the cash register of more than $300. Rutherford was not seriously hurt.

The gunman gave his name as Victor Diamond, but police said he was known also under aliases of William Prest, Samuel Healey and Charles Carleton and had not long ago been released from St. Vincent de Paul Penitentiary after serving 20 years for attempted murder and attempted hold-up.

COMPANION ARRESTED

Police, acting on information obtained from Diamond, arrested his companion, who fled from the cafe after the shooting during which a waiter and customers clubbed Diamond to the floor. The 24-year-old gunman, his name withheld, was arrested in a rooming house just a few hundred feet away from police headquarters.

The search was on for a third bandit who waited for Diamond and his companion in a taxi outside the midtown night spot. Police said they knew the wanted man's name.

Weather

Weather today and tomorrow, valid until midnight Nov. 20:

A weak disturbance moved into the B.C. coastal areas and inland over northern districts during the night. Light rain has fallen on the northern coast and increased cloudiness will spread south during the day.

Snow flurries occurred in the central and northern areas and are likely to continue through the day. A second storm, now moving into the Gulf of Alaska, will reach B.C. coastal areas tonight and early tomorrow.

Vancouver and vicinity, Lower Fraser Valley—Cloudy becoming overcast this afternoon clearing tonight. Cloudy Thursday becoming overcast with occasional rain at night. Winds light. Little change in temperature.

Georgia Straits—Cloudy today and Thursday. Occasional light rain this afternoon and Thursday afternoon and evening. Winds light. Temperatures normal. Ground frost tonight.

West coast Vancouver Island—Cloudy with occasional drizzle today. Cloudy tonight and Thursday. Intermittent rain Thursday afternoon. Winds light increasing to southeast 15 Thursday afternoon. Little change in temperature.

To 9 a.m., F.S.T., Today

	Min.	Max.	Precip.
Montreal	26	39	
Toronto	31	39	
North Bay	27	33	Trace
Port Arthur	11	29	.18
Kenora	22	29	Trace
Winnipeg	7	29	
Brandon	21	27	
The Pas	4	19	.01
Regina	17	22	.10
Saskatoon	14	20	.04
Prince Albert	10	21	.08
N. Battleford	5	21	.04
Swift Current	10	17	.21
Lethbridge	10	17	.19
Calgary	11	13	.10
Edmonton	16	19	.11
Penticton	34	44	
Vancouver	31	48	
Victoria	38	50	
Cranbrook	14	31	
Crescent Valley	11	42	
Prince Rupert	40	—	.38
Prince George	29	33	
Seattle	38	50	.19
Spokane	25	39	
Chicago	32	44	
San Francisco	41	58	
Los Angeles	47	66	

Schism In Siam

BANGKOK, Siam (AP) — Relations between the Siamese army and navy were reported strained today as a result of Monday's declaration by a military spokesman that a retired naval lieutenant had been named as the assassin of King Ananda Mahidol in June, 1946. Informants said newspaper headlines about this had provoked a misunderstanding between the army and navy.

Commission Hears 250 Douks Unable To Attend School

GRAND FORKS (CP) — Reports that between 200 and 300 Doukhobor children had been unable to attend school because arson and bombing raids destroyed 22 public schools in the Kootenay and Kettle Valleys of British Columbia, Tuesday "electrified" a Royal Commission investigating Doukhobor life.

The revelation concerning public schools came in testimony given the commission by Inspector C. E. Clay of the provincial department of education. Hearings are continuing.

Heading the proceedings as Royal Commissioner is H. J. Sullivan, a New Westminster judge appointed by the provincial government to solve difficulties existing between the Doukhobors' two feuding communities—the radical Sons of Freedom and the orthodox Union of Spiritual Communities of Christ.

LANGUAGE PROBLEM

Mr. Clay, who sumbitted a list of schools destroyed, said the Doukhobor children's "backwardness" was due to their inability to speak English at school entrance.

When commissioner Sullivan suggested the children might be as apt as Canadians if taught by Russian-speaking teachers, Mr. Clay said: "I cannot agree, since Russian-speaking teachers have proved likely to do their teaching in the Russian language rather than in English."

Attendance in the public schools had dropped 17 per cent since 1945, when 77 per cent of the school's Doukhobor enrollment attended. Now only 60 per cent went to school, he said.

School board officials at Grand Forks said they had paid $900 for guards this year and when they had considered dismissing them, their insurance company warned the policies might be canceled unless the guards returned. The guards were retained they said.

Plumbers Elect Leaders

QUEBEC (CP)—J. L. Demers of Levis, Que., was elected president of the Canadian Institute of Plumbing and Heating at its 15th annual meeting here today. C. S. Downing of Vancouver was named a vice president.

A Christmas Diamond for her Finger

Fuse your engagement and Christmas giving into one magnificent diamond . . . Chosen from our collection, outstanding for the quality of its gems! Each of our diamonds has been specially selected for its color, brilliance and freedom from imperfections. Choose your gem today . . . and buy it on our spaced payment plan.

LITTLE & TAYLOR

JEWELERS

1209 DOUGLAS (Scollard Bldg.) G 5812

WE RENT FOR THE SICK ROOM . . .

Oxygen Therapy Units, Electric Steam Vaporizers, Infra-Red Lamps, Hospital Beds.

PHONE G ARDEN 1196 McGill & Orme LIMITED FORT AT BROAD

PRESCRIPTION CHEMISTS

FOR THE FINEST IN

RADIOS and DEEP FREEZERS

IT'S

PHILCO

TUNE IN CJVI — 900 ON YOUR DIAL

TONIGHT — 9 O'CLOCK

BING CROSBY

MACDONALDS

FURNITURE E 1171 ELECTRIC Corner VIEW and DOUGLAS CHINAWARE E 6733

'BABY CHAMP'

By NORTHERN ELECTRIC

"THE BIGGEST LITTLE RADIO IN THE WORLD"

IN 6 LOVELY NEW COLORS

- RED BLUE
- BLUE
- GREEN
- IVORY
- WALNUT
- CARNATION RED

Now you may have your radio in color to harmonize with the decorative scheme of any room in your house. Under the satiny glow of these lovely shades is an extra large permanent magnet speaker to bring you tops in tone and tops in color! 5-tube standard broadcast with built in antennae, at ---------- 33.50

Your NORTHERN ELECTRIC Dealer is a good man to know

C. J. McDOWELL

1000 DOUGLAS STREET

Lumbago?

Don't wait until lumbago has a hold on you before you deal with it. Do as so many thousands of others have done—get relief with Kruschen.

Kruschen is a balanced combination of saline minerals and when you take a regular morning dose, this treatment helps relieve faulty elimination which is often the cause of lumbago, backache and rheumatic pain. In this way the saline ingredients of Krushen benefit your system—health is improved and vigour renewed. This simple Kruschen treatment has helped thousands—why not you? Kruschen is 25c and 75c at all drug stores.

Grandpa Kruschen says: "Start the day right — Get that Kruschen Feeling!"

BUILDERS' SUPPLIES

EVANS, COLEMAN & JOHNSON BROS. LTD.

1807 STORE ST. PHONE B 3105

Moderately Heavy Earthquake Felt In S. California

LOS ANGELES (AP)—A gently rocking, moderately severe earthquake was felt in Los Angeles and along the northern seacoast of southern California Tuesday. There were no immediate reports of damage.

Dr. Charles F. Richter of California Institute of Technology described it as "good-sized local shock." He timed it at 1:59 p.m. P.S.T.

It was felt in the beach cities of Santa Barbara, Redondo Beach and Hermosa Beach, but apparently did not extend south or east. It escaped unnoticed in San Bernardino, Santa Ana and Long Beach.

Downtown Los Angeles buildings, including the towering City Hall, swayed noticeably. Dr. Richter said the centre of the disturbance probably was nearby, but could not be quickly fixed.

Wilmington and San Pedro, in Los Angeles Harbor, felt the shock and there were indications that it extended to the west and north. It was noted in Hollywood as moderately heavy.

Canada To Help Weather Station

OTTAWA (CP) — Canada's contribution to the North Atlantic weather station scheme will be made Saturday with the sailing from Halifax of H.M.C.S. St. Stephen, the Transport Department announced Tuesday.

The St. Stephen, a frigate, will take up position at the entrance to Davis Strait off the southern tip of Greenland as Weather Station Baker.

The stations are being established by the International Civil Aviation Organization to report weather data for guidance of commercial aircraft.

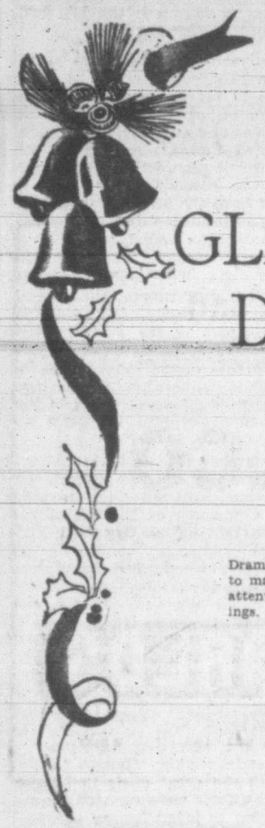

HOLIDAY AHEAD

GLAMOUR DRESSES

$19.50 to $45.00

Dramatic, figure-flattering fashions to make you the centre of admiring attention of smart holiday gatherings.

The PLUME SHOP'S BUDGET CHARGE ACCOUNT, AN EASIER WAY TO BE WELL DRESSED

Plume Shop Ltd.

747 YATES ST. PHONE EMPIRE 5621

There's a family...

who eat NABISCO SHREDDED WHEAT

Meet the Wilson's! Mother knows her active, boisterous twins need robust, energy-building food! So she gives them hefty-husky, nourishing Nabisco Shredded Wheat for breakfast. It's whole wheat in its most natural form. And whole wheat contains vital food elements for glowing energy! Remember, Nabisco Shredded Wheat is actually *baked* to a digestible, honey-brown. It is the energy-packed food with honest whole wheat nourishment. Serve Nabisco Shredded Wheat at *your* breakfast table!

Baked by The CANADIAN SHREDDED WHEAT COMPANY, LTD. NIAGARA FALLS, CANADA

Delicious, ready to serve ...yet as nourishing as a hot cereal!

SW-187

Canada Backs Move To Send Veto Issue To Little Assembly

LAKE SUCCESS (CP)—Canada Tuesday supported a United States proposal in the United Nations that the controversial veto issue be referred to the newly-created "Little Assembly" for consideration.

In the 57-member political committee, Justice Minister Ilsley gave this backing to this plan advanced earlier by John Foster Dulles of the United States.

He added, however, that "if wider co-operation could be secured" by referring the matter to a special committee rather than the "Little Assembly" Canada "would be glad" to support an alteration to this effect in the American proposal.

In making this additional suggestion Ilsley had in mind the Russian bloc announcement it would boycott the "Little Assembly."

In the budgetary committee, Canada's Ernest Cote opposed proposals that the U.N. assume financial liability for a prospective deficit due to an adverse balance of payments position in Trieste.

He urged that no precedent be created for granting "blank cheques" to any organ of the U.N.

Death Toll Of U.S. Plane Set At 5

WILMINGTON, Del. (AP)—A Trans World Airline Constellation plane crashed coming in for a landing at Newcastle airport Tuesday and T.W.A. officials said five persons were killed.

A T.W.A. spokesman said the plane, on a training flight for prospective overseas pilots undershot the north-south runway, bounced off and crashed, bursting into flames. There were no survivors.

The spokesman said four crew members and a civil aeronautics authority inspector were aboard. An earlier state report said seven persons were killed.

The wings were ripped from the plane and the gas tanks ruptured in the crack-up.

Awarded $2,000,000

TORONTO (CP)—In a decision involving gold mine stock valued at more than $2,000,000, the Ontario Court of Appeal today found in favor of James J. Gray in his 30-months'-long action against Yellowknife Gold Mines Ltd., and Bear Exploration and Radium Ltd.

When you give your car a clean bill of health, you may be sure it's ready to take the road on all cylinders, and to give you many miles of riding ease, pleasure and comfort. When our experts service your car you get the best!

★

Wilson MOTORS LTD.

VICTORIA — OAK BAY
DUNCAN — LANGFORD

Athlete's Foot

Do your feet itch, peel, crack, blister, burn and even bleed at times because of Athlete's Foot? Then try Mixoderm. Three way action works fast to combat your trouble: 1. Soothes itching and burning in 1 minutes. 2. Kills many germs and parasites often responsible for skin disorders such as Athlete's Foot. 3. Helps heal your skin, softer, smoother. Try Mixoderm tonight. Watch for big improvement the first day. Results satisfactory to you or money back. Ask your druggist for Mixoderm today.

Advertise in the Times

This Couple Saved—

Dr. and Mrs. H. R. Dyke Jr. of Taft, Calif., rest at Evanston, Wyo., after rescuers brought them down from cold, snow-swept Gilbert Peak in the Uinta Mountains, Utah, where they had waited five days after crash-landing their plane. The Dykes, who were without food or heat, talked about rescue possibilities and the status of their insurance policies while they waited for help, they said.

—But These 2 Died

Mr. and Mrs. Howard Norton, whose frozen bodies were found on the shore of Vermilion Lake, near Sioux Lookout, Ont. They failed in an attempt to reach shelter after their boat had capsized. The Nortons, who operated a lodge only four miles from where they were found, come from Acton, Ont., and plans were being made to welcome the couple back home at Acton for Christmas.

B.C. Gold Miners See Best Prospect For Many Years

VANCOUVER (CP) — British Columbia gold mining men today faced one of the best prospects in years, following announcement by Finance Minister Abbott in Ottawa that a bonus of $7 an ounce to spur domestic output will be paid by the government

The added price, which will bring the market to $42 an ounce, is looked upon by mining men as a stimulus for production and development to a level unparalleling prewar years.

Gold stocks showed a sharp advance on the Vancouver Stock Exchange during the morning with thousands of shares changing hands. The total for the first hour was 40,000 shares and it increased toward noon. Practically all British Columbia golds were higher.

It was learned that the bonus will be in effect for three years. The manager of one of B.C.'s major mines declared that "the bonus, because of higher wages and operating costs, was necessary, but it is none the less of extreme importance."

E. V. Ablett, secretary of the Mining Association of B.C., said the increased price "won't all be gravy, but it will help make up for the recent increases that mines found necessary to get manpower to work the mines with machinery and equipment they have on hand."

It was taken for granted by the industry that the bonus also will go to new mines just now getting into production, and to those still in the development stages.

Bracken Nominated To Contest Brandon In Next Election

BRANDON, Man. (CP)—John Bracken, national leader of the Progressive Conservative Party, today stands as the party's candidate for the Brandon riding in the next federal election.

Tuesday at a nominating convention, Mr. Bracken, present member for Neepawa, was nominated candidate in the constituency, the seat of which now is held by J. E. Matthews, a Liberal, elected in the 1945 election with a clear majority of 1,249 votes over his Progressive Conservative opponent. It is not expected, however, that Mr. Matthews, now 78, will contest the seat in the next election.

In his first public appearance following his nomination, Mr. Bracken said Tuesday night the present high cost of living in Canada was due, to a great extent, to the Dominion government's inflationary policies, which had expanded the flow of credit at a time when production was held back by controls.

Under this set-up, he said, prices could not help but go up.

GREATER PRODUCTION

"The only way to control that sort of thing is by getting more production," he said. "Our charge is that they bungled those controls."

Mr. Bracken charged the government had removed the flour subsidy protecting the consumer at a time when prices were highest.

"For the time being I shall only say that it is gratifying to know the government has at last made the discovery the nation has been living beyond its means," was his comment on the federal government's announcement Monday night of new trade agreements and import restrictions.

He said Progressive Conservative members had, for some months, warned the government that Canada had been "going into the red, living beyond its means, on a squandering spree. Only today do we learn they have done something about it."

WAKE UP your DIGESTIVE TRACT

For Real Relief from Indigestion Due To Constipation

Don't expect to get real relief from headache, sour stomach, gas and bad breath by taking something for your stomach if the true cause of your trouble is constipation.

In this case, your real trouble is not in the stomach at all. But in the intestinal tract where 80% of your food is digested. And when the lower part gets lazy, food may fail to digest properly.

What you want for real relief is something to wake up your lower intestinal tract. Something to clean it out effectively—help Nature get back on her feet.

Get Carter's Pills right now. Take as directed. They gently and effectively wake up your digestive tract. This permits Nature's own digestive juices to mix better with your food. You get genuine relief from the constipation that is causing your indigestion so you can feel *really* good again.

Buy Carter's Pills today, 35c. Wake up your intestinal tract for real relief from indigestion, caused by constipation.

Travelers Already Feel Currency Cuts

MONTREAL (CP)—Passengers leaving on trains for the United States felt the first clamping-down Tuesday of the new regulation banning export of more than $150 in American funds allowed by permit.

There were train delays while customs officers, briefed at a secret conference Monday with the Royal Canadian Mounted Police, went through each piece of baggage, examined clothing and even the purses of some women travelers.

Passengers were surprised but took the search in good part, said customs officers, who added that so far the search had been directed only against Canadians "but we will also examine Americans whom we suspect of carrying out more United States funds than they have permission to carry."

House Passes Bill To Take Over Banks

CANBERRA (AP)—The House of Representatives today approved the Labor government's bank nationalization bill for Australia on its third and final reading after opposition leader Robert G. Menzies had tried unsuccessfully to postpone action for six months.

The vote was 38 to 26. The bill is expected to pass the Senate next week, after which it will face a prolonged court battle over its constitutionality.

Says Meyers Owned Aviation Concern

WASHINGTON (AP) — The Senate war investigating committee dug up testimony Tuesday that Maj.-Gen. Bennett E. Meyers got a blue Cadillac automobile, a $700 radio, a $10,000 apartment decorating-furnishing job, and $17,972.14 "salary" and "expense padding" from the Aviation Electric Company in 1941.

Bleriot H. Lamarre, youthful president of the Dayton, Ohio, concern, told the senators the automobile cost $3,178 and a monogrammed robe went with it.

Lamarre had testified earlier that Meyers was the "real owner" of the Dayton firm, which received more than $1,000,000 in war subcontracts.

Your Favorite Adjective

Your favorite adjective or your most enthusiastic eulogy will find a worthy field of play in the display this week of Dresses, Coats and Suits at Malleks. YOU will be charmed because you will find here styles that will in turn charm those whose good opinion you most covet.

FURS AND WOMEN'S READY TO WEAR
Malleks
1212 DOUGLAS

A LOVELY SELECTION OF CLOCKS

British Made Also Well-known Seth Thomas Westminster Chimes $55.00

Half-hour and hour Striking $33.00 - $35.00 $37.50

15-jeweled Alarm 8-day Traveling Clocks

Beautifully Cased in Leather $55.00 - $60.00

WESTCLOX

Plastic Desk Clock, Chrome Stand $9.95
Smaller Size, with Alarm $4.50
Plus Tax

Now Is the Time to Start a Christmas Lay-away Plan

J. M. Whitney Limited

DIAMONDS • WATCHES • JEWELRY
YATES at BROAD

FEET "KILLING" YOU?
HERE'S REAL RELIEF!
Bathe in Cuticura Soap suds. Apply Cuticura Ointment, then Cuticura Talcum. Great!
CUTICURA SOAP, TALCUM OINTMENT

SEE OUR DISPLAY OF
ENGLISH CHINA
Individual Cups and Plates at new low prices.
COAST Hardware
1418 DOUGLAS ST. E 2213
2641 Douglas (near Hillside) B 3243

Men's and Boys'
CREPE-SOLE OXFORDS
Copp
1316 DOUGLAS

CHRONIC BRONCHITIS

Does choking, gasping, wheezing Chronic Bronchitis make your life a misery? Are you kept awake by a dry, hacking or phlegmy bronchial cough? Get fast safe relief with Templeton's RAZ-MAH—specially made to relieve the torment of Asthma, Chronic Bronchitis, Hay Fever. 60c, $1 at druggists everywhere. R-25

Victoria Daily Times

Established 1884

Published Every Afternoon Except Sunday by Times Printing and Publishing Company Limited
Victoria, B.C.
Member of the Canadian Press Ltd.

The Canadian Press is exclusively entitled to the use for republication of all news dispatches credited to it or to the Associated Press in this paper and also the local news published therein.

Member of Audit Bureau of Circulations

SUBSCRIPTION RATES: City Delivery, $1 per month. By mail (exclusive of city)—Canada, Great Britain and United States, $9 per annum; elsewhere $1.50 per month. One year in advance, $8; six months in advance, $4; three months in advance, $2; less than three months, 75c per month.

NOW A MEMORY

BY THE TIME THIS IS READ SOME 48 hours will have elapsed since the streetcars and buses in the City of Victoria resumed their customary operations. This is not news; but it is a matter of importance that as far as this community is concerned a strike of more than four weeks was not marked by any form of violence. The members of the local union obviously felt they had a grievance and pursued the orthodox formula of registering that grievance. Whether they were wise or unwise is a matter for them to decide. So far as we have been able to glean from the arguments advanced by the employing company and its employees alike, however, no fundamental difference seems to exist between them in their basic relations.

And it is only fair to say that, while the Victoria local of the Street Railwaymen's Union is composed of a membership of less than 300, the men whose advice is respected by the rank and file are not dictated to by that extreme element which often is the determining factor in industrial disputes elsewhere. Victoria's bus drivers and streetcar operators are, for the most part, family men with all their interests in this particular part of the Dominion. This being the case, it is obviously unlikely that they are in the mood to permit "pink" or "red" visionaries to sway them with the familiar pressure of an imported ideology.

What those men who may or may not dominate the mainland locals feel about the settlement, what they may or may not have in the back of their minds in respect of subsequent developments between their union members and the employing company, is beside the question. It is nevertheless plain that the strike, now happily ended, has not seriously disturbed the relationship between the Victoria local, and the British Columbia Electric Railway Company. All of which suggests that labor and management generally should experience no great difficulty in finding a common basis of discussion in advance of that exchange of polemics which invariably results in economic dislocation—bad business for employer and employee alike.

STONES AND GLASS HOUSES

AS THEY WENT INTO THE METROpolitan United Church on Monday evening by the hundreds to hear Dr. Kurt von Schuschnigg, the former Chancellor of Austria whom Hitler imprisoned for more than seven years, Victorians were presented with a mimeographed copy of the column which appeared on the editorial page of the Vancouver Sun last Friday under the name of Elmore Philpott. True, the document contained a confession that it was an abbreviated version; but nothing was omitted which diluted the viciousness of the original. But it is the agency publishing the pamphlet in which we are interested. Here it is:

"This column reproduced and distributed at public meeting addressed by Kurt von Schusnigg in Victoria November 17, 1947. Distribution undertaken in the interests of peace which can best be secured by bringing truth to the people as a guide to their actions, rather than the propaganda of those who have been discredited by history. Our club is being formed to study books with this objective in view but from time to time we shall seek when necessary to publicly expose the propaganda of those activities we consider injurious to the peace which was bought at so great a price. Victoria Book Union Club, Suite 6, 1750 Oak Bay Avenue. B 2816."

Apart from the incorrect spelling of the name of one of history's martyrs—for which Mr. Philpott must accept the responsibility—the idea behind the distribution of the reprint of the mainland columnist's views is one which should give intelligent Victorians cause for concern. What Mr. Philpott says or does is his business; his newspaper accepts no responsibility for his outpourings. But here is a quotation from his original column, speaking of Dr. Schuschnigg, which intrigues us:

"It is doubtful if such a man has very much useful to teach North Americans—except perhaps what a bunch of boobs we are for forgetting that the only difference between Austro Fascism and Hitler's was that Hitler's kind was bigger and tougher but in principle or intent no more sinister."

There is, after all, a great deal of difference between the mental outlook of a German—or Prussian—and the Austrian. We have lived in both countries and humbly claim some knowledge. No doubt Mr. Philpott is just as familiar with the traditional habits of thought of the plain people of both nationalities. But when he talks about Fascism and Fascist tactics, how does he square himself in the face of the greatest political flop of 1942 in this Canada of ours—when he and Mr. Hertel LaRoque, ex-secretary at that time of the then incarcerated former Mayor Camillien Houde of Montreal, set out on a Dominion-wide tour to nominate Lieut.-General A. G. L. McNaughton for the premiership of Canada, despite the absence of and without any authority from the gallant soldier in question?

Said Mr. LaRoque in the ballroom of the Vancouver Hotel in March, 1942:

"After considerable thought I have decided that the only man fitted for the leadership of Canada at this moment is General McNaughton. . . . What the country needs is not a politician but a leader."

Said Mr. Philpott at the same Vancouver meeting from the same platform:

"When we reach Quebec I shall say things as vital to the French-Canadian people as Mr. LaRoque's message is vital to you."

There you have it, gentle reader, the erudite columnist who says Dr. von Schuschnigg (beg pardon, Schusnigg) is a "prettified" Fascist, embarked on an all-Canadian tour early in 1942 to find a leader—Fuehrer in German—to replace Mr. King who had been voted into power two years earlier with a majority unequaled in Canadian political history. Did we hear any suggestion of democratic procedure then? So much for the pamphleteering done at the doors of the Metropolitan Church in Victoria last Monday night—regardless of whether or not Mr. Philpott likes the idea of being tied to the Victoria Book Union Club of Suite 6, 1750 Oak Bay Avenue.

Every intelligent Canadian will agree that the war-weary peoples of the world are looking for guidance on constructive lines. Expenditure of effort to enlarge upon relatively unimportant human imperfections cannot serve the cause of peace for which the Oak Bay Avenue establishment assumes to be so solicitous.

LARGE AND SMALL

THE STUDY OF ASTRONOMY SHOULD be made obligatory for all who hold public office or aspire to that eminence, particularly where their actions as representatives of the people are likely to be endowed with national or international significance. In no other study is the unimportance of man and his ceaseless strivings more clearly emphasized; in no other sphere of research is homo sapiens relegated to a position farther down the line of creation. It is a humbling and sobering experience to contemplate the vastness of the infinities of time and space. The fights and squabbles of mankind take on a new—and truer—perspective.

What statesman, coming fresh from a study of interstellar space where tiny particles of matter are separated by billions and billions of miles of frozen void, could be easily roused to throw his country into war to prove the ownership of a few miles of disputed countryside. What president or chancellor, musing on the inexpressible forces inherent in the countless flaming suns of a spiral nebula, could fail to take a more philosophic view of the ephemeral and fleeting machinations of his regime? The hopes and fears and ambitions of an infinitesimal speck of humanity on an infinitesimal speck of matter floating with uncountable similar specks in fathomless space would appear to have minute importance in the grand scheme of things. And if man's aspirations towards the good assume such small proportions, how much more negligible, how unspeakably petty, become his tiny, secret efforts to achieve evil; how paltry becomes the man who sins in a universe where even that which conforms is insignificant.

AN EASY WAY TO GIVE

FEW CITIZENS OF GREATER VICTORIA are unaware of the fine and often inspiring accomplishments of those agencies which derive financial support from the Community Chest. Few citizens would declare themselves unwilling to assist such agencies. With Christmas coming on, however, many of our residents have already framed their budgets for the weeks immediately ahead and consider themselves in a position which affords them little leeway to give tangible evidence of their sympathies with the Chest.

For this reason, the pledge system arranged by the committee in charge of the fund-raising campaign is worthy of particular attention. A well-wisher, unable at present to make a donation satisfactory to his or her own conscience, may undertake payment of smaller sums over a period of time. By such means the embarrassment that might be imposed on a family pocket book by the gift of a larger amount can be overcome. A substantial sum given in installments meets the requirements of the Chest admirably. Here is a relatively painless way of extending practical help to organizations which do so much to assist those in need.

INDIAN HANDICRAFTS

CITIZENS OF THIS COMMUNITY INterested in the preservation of Indian cultural forms will have noted with satisfaction the attention given to a display now on view at a downtown location. The artistry shown by the handicraft workers has called forth highly favorable comment from those who have seen the articles.

In times when the products of a mechanical age are so much with us, such exhibitions furnish food for thought. They demonstrate the degree of skill many of our people still enjoy in creative fields and lend emphasis to the satisfaction which may be derived from such exercise. They serve also to furnish an insight into the development enjoyed by those descendants of an earlier race on this continent and exemplify a high standard of achievement in artistic form.

Walter Lippmann

RECOVERY AND U.S. DIPLOMACY

LAST WEEK IN HIS statement to the United States Congress Mr. Marshall said that the operation of the European recovery program "must fully accord with the foreign policy of the President as expressed through the Secretary of State." Before that will be possible, however, it will be necessary to find out whether the foreign policy of the President and his Secretary of State is in accord with the European recovery program. For the large sums which the program requires are being asked of Congress on the premise that over a period of years Europe will have attained, or will be within sight of, solvency.

No candid student of the problem can certify such a happy ending to the story. But he can say that this program is sure to fail, and that it will become merely a series of annual dues, if the State Department is unable to plan a policy to overcome the division of Germany and of Europe. For the program assumes, the program demands, a resolute, lucid, and coherent diplomatic campaign to unify Europe, to raise the iron curtain, and to settle the war. Considering the immense resources, the military power, and the influence which are at the disposal of the State Department, it ought not to be impossible to develop such a policy.

THE MAKINGS OF SUCH a policy—which would marry the Marshall Plan to Secretary Marshall's diplomacy — were stated, but not developed, at the beginning of Mr. Marshall's statement to Congress last week.

He said that the United States wishes to see the whole European community "restored as one of the pillars of world security, in a position to renew its contribution to the advancement of mankind and to the development of a world order based on law and respect for the individual." But, he said, "despite our efforts, not all of the European nations have been left free to take their place in the community of which they form a natural part." Of the major allies "only one power, the Soviet Union, does not for its own reasons share this aim"—that is to say the restoration of a free European community.

Thus on Secretary Marshall's analysis of the problem the Soviet Union is able to prevent the restoration of the European community, and to keep the eastern nations from taking their natural place in it, because the Soviet Army is still in the heart of the European community.

IT FOLLOWS, does it not, that the restoration of Europe and the freedom of the nations will be achieved only if the Soviet Army can be induced or compelled to withdraw from the heart of Europe—to move back from the Elbe River in the centre of Germany to the Russian frontiers of 1945—a distance of approximately 500 miles.

Mr. Marshall's analysis of the problem has not, however, been accepted as the working basis of American foreign policy. For if it had been, the United States would be saying to the world that her objective is not to contain Russia at the dividing line in the heart of Europe, nor to stop Communism at the Elbe River, but to let Europe reunite, and its nations recover their independence—and that American policy to achieve this great end is to bring about a settlement for Germany and Austria which calls for the evacuation of the whole of Europe by all the non-European armies now facing one another in the heart of it.

LET US BEGIN by considering what will be the American position in the world if the United States is the first to declare that her paramount objective is a German and Austrian treaty which, on the basis of compromises about reparations, the status of the Ruhr, the structure of the German government, and the like, provided for a scheduled withdrawal of Russian, American and British troops. Let us suppose that the Russians refuse to agree to such a treaty at the forthcoming London conference, and show that they will not now make the compromises that are needed to achieve it.

What is the American position then? It is an immensely strong one. For having made herself the champions of the unity of Europe, the unity of Germany, the liberators of the continent from the burden and oppression of alien armies, all the elemental forces of nationalism, pride, and hope, all the deep instincts of all peoples against foreign domination, will gather in her cause. Time will work for her diplomacy. For each day that the occupation continues the resistance and revulsion must grow stronger against the power that is clearly identified as the one which prevents the military evacuation and the political liberation of the continent.

AND WHAT IF the policy succeeds—if not at this conference in London then at a later date, next spring, next autumn, next year? Then the Russian Army will move back 500 miles from the heart of Europe to the frontiers of Europe. This decisive change in the balance of power will, on Secretary Marshall's own showing, remove the principal force which now prevents the eastern nations of Europe from taking their 'place in the community of which they form a natural part." It will also remove the fear and the threat which hangs over western Europe, which is that the massive infantry of the U.S.S.R. might overrun it.

Then the economic co-operation and mutual aid which are the sine qua non of the European recovery program will have a chance to become effective.

Copyright, 1947, N.Y. Herald Tribune Inc.

Careful Now, This Could End In Disaster

Two Worlds Coming Up?

By S. BURTON HEATH from New York.

THE Soviet deputy foreign minister, Andrei Y. Vishinsky, warns that the very existence of the United Nations is at stake. It depends, he believes, on whether the Assembly creates an interim committee popularly known as the "Little Assembly."

The American proposal that so provoked Mr. Vishinsky called for a committee, including representatives of all member nations, to sit while the General Assembly is in recess and its delegates at home. Such a committee obviously could not have powers greater than its parent. The General Assembly's power is limited to talking, inquiring, recommending and—a power the committee would not be given—approving or rejecting certain actions of the Security Council

The world is in ferment. The Security Council has been unable to surmount the veto on one single important matter during its lifetime.

Soviet delegates, and most particularly Mr. Vishinsky, seem to find it difficult even to decline cheese with apple pie without a denunciatory oration. It is reasonably safe to minimize the threat inherent in Mr. Vishinsky's warning. Probably he does not mean that Russia will resign from the U.N. She will stay, not to co-operate but to sabotage. He means, we imagine, that she will boycott the Little Assembly, as she has boycotted the Balkan fact-finding and the Korean election commissions.

He could mean, of course, that if the Assembly overrides Russia's objection to a Little Assembly, he and his associates will retaliate by refusing to go along on anything else. Maybe he thinks that is what he does mean. But that is no threat, because the Soviet Union hasn't gone along on anything yet.

Suppose the rest of the world refuses to give in to Russia's stubborn obstructionism, and, in revenge, Russia refuses to agree to anything the rest of the U.N. wants. That, we imagine, would put the U.N. into a deep sleep that only nightmare noises would distinguish from death. But how would that differ from what we have now?

In all probability Mr. Vishinsky is right. The U.N.'s existence, in its original conception, probably does depend upon what is done about the Little Assembly. If Russia can bluff the rest of the world out of so simple an action then the U.N. will die. If the rest of the world goes ahead and at least tries to do something, then the sleeping beauty may yet be awakened.

In one thing Mr. Vishinsky is wrong. Russia cannot kill the heart of the U.N., which is international co-operation for peace. If she persists in trying, there always is the alternative proposed by Argentina's Dr. Jose Arce—to dissolve the veto-stymied present organization and immediately re-create it without Russia.

That would, of course, be the end of One World. But do we have one world now, or two in an unnatural union?

Amateur Sport—The Halo Is Askew

SOMETHING more than cynicism has restrained Canadian newspaper comment on the R.C.A.F. hockey team chosen to represent this Dominion at the next Olympic Games. It has been widely felt that insistence by the international authorities on adherence to the letter of amateurism had driven the land of the Maple Leaf along the road it pursued in selecting the air force club. Moreover, a natural question arose over the desirability of directing destructive criticism at the team.

The Ottawa Citizen, however, raises the issue frankly, and, we think, properly, when it questions the difference between the eligibility of the R.C.A.F. to play hockey and the right of a subsidized Russian football team to participate in that particular branch of the Olympics.

Says the Citizen:

"The R.C.A.F. team is certainly paid by the state and it has been gathered together at Ottawa for several months' training at full-scale service pay. If there is any difference in status between Canada's hockey team and Russia's football team, it is not visible to the naked eye."

Later the Ottawa newspaper comments succinctly:

"If integrity is to return to amateur sports in Canada, a great clearing-up is needed."

With these sentiments many wholeheartedly concur. But to them some would like to add the contention that the more important divisions in sports lie not between amateurs and professionals, but between performances of spectator appeal and those of simple participation for the fun of the game. In other words, when a performer reaches a point where hundreds or thousands pay hard cash to see him in action, he is in an entirely different category from the golfer who plays his friendly game or the backlot athlete who finds exercise throwing or kicking a ball.

Because of our peculiar blindness to the obvious fact that the star operates for somebody's profit when gates are collected, and that he might legitimately be expected to share some of that profit without making his particular sport his profession, we have created a phony class of sham-amateurs. As an example, the college athlete who secures material aid in gaining his education because of his proficiency at some game, can remain an amateur. A man who honestly takes a $10-bill for playing a game of football before a crowd, on the other hand, is a professional.

Yet the college athlete is not to blame. He is the product of a system which sets more store in the letter than the spirit of amateurism. A man or woman is not a criminal if he or she receives money or material reward for playing a game. But under the conventions which now exist, he or she can be forced into subterfuge, which is no asset to character building among our young people, if he or she desires to retain the status of an amateur.

The answer, it seems, would be to make all competition open to both categories. Good sportsmanship is not monopolized by amateur or professional. And if the professional enjoyed a greater opportunity to acquire proficiency and consequently provided competition too strong for the amateur, the latter could still find exercise and entertainment in second division or lower company. Without that or some analogous arrangement we face a future in which examples similar to that of the R.C.A.F. hockey team will be constantly coming to the fore. But the R.C.A.F. team, we are informed, is "amateur." The book says so.—A.H.S.

Norway Protests New Whaling Moves

Norway Digest

NORWEGIAN whalers' views on Japanese and German participation in Antarctic whaling were outlined recently by Prof. Birger Bergersen, Norwegian ambassador to Sweden and chairman of the Norwegian Whaling Council.

Regarding the possibility of broadened participation increasing the amount of fat available for world consumption, Prof. Bergersen declared: "The maximum quota of 300,000 tons of whale oil can not be increased if the international whaling convention is to be respected. Therefore, the permission which the Americans have given Japan to engage in whaling will not lead to any improvement in the world fat situation — nor can it help Japan." This, he noted, is due to the fact that the oil produced by Japanese whaling will be distributed through the usual international allocating bodies.

"The only visible result of Japan's being granted permission to resume whaling, is that Norway and Britain will have to carry on under more difficult conditions, despite the fact that these two countries are the most experienced in this industry. It is these two countries which make best use of the raw materials and who observe the international regulations." He then continued to point out that Japan, during the 1946-47 season, carried out whaling operations in much the same manner as before the war—paying little regard to international regulations, killing more whales than could be utilized, and processing the raw materials most inefficiently.

Regarding a possible resumption of German whaling, Ambassador Bergersen pointed out that this would again react to the disadvantage of more efficient whaling expeditions. "If Germany, by sending out its own expeditions, is to be allocated a greater quantity of fats than at present, other suffering and fat-hungry nations must get correspondingly less," he concluded.

Global Survey

By DEWITT MACKENZIE
A.P. Foreign Affairs Analyst

THE powerful Communist parties of France and Italy are intensifying their efforts to cripple these economically-stricken countries and thereby serve the double purpose of paving the way for the establishment of Soviet regimes and of defeating the Marshall plan for rehabilitation of western Europe, thus rendering that great area vulnerable to Russian exploitation.

Much of France's industry is paralyzed because of strikes called by Communist-dominated unions. In Italy widespread strikes continue and political disorders spread in the face of Premier Alcide de Gasperi's declaration that he will not be intimidated by rioting and "forecasts of revolution."

It's clear that these operations in both France and Italy are being carried out under the direction of the cominform, the recently-established Communist information organization which has proclaimed that one of its purposes is to wreck the Marshall project.

MARSHALL STATEMENT

The cominform says it is doing this to prevent western Europe from falling into the hands of American imperialists. The United States retorts that the Marshall plan is to rehabilitate Europe economically so that it will have the strength to defend its independence from aggressive communism. Appropos of this, State Secretary Marshall said last night in a Chicago speech:

"It is unfortunate that only 16 European states felt free to participate in the Paris conference on economic co-operation. This government is willing to co-operate with every nation that pledges a generous effort to the common cause of European recovery."

Marshall made a blunt address before the Chicago council on foreign relations and the chamber of Commerce on the eve of his departure for the Big Four Foreign Ministers' conference in London. He charged that Russia appears determined to prolong Europe's plight indefinitely, and declared:

"We do not propose to stand by and watch the disintegration of the international community to which we belong."

Meanwhile Premier Paul Ramadier was attempting to form a new government which would have the strength to deal with the great crisis in France. His efforts were directed toward trying to bring former premiers Blum and Reynaud into the cabinet. An important feature of this move is that Reynaud would be given control of economic and finance affairs, in which he long has been an expert.

CLIPPED at RANDOM

GOOD EXAMPLES

Windsor Star

Maybe, if the gals are wearing the same styles as their mothers wore when fighting for the right to vote—just maybe, their daughters will take heed of the trouble their forebears went to to get the vote, and will use it with as much enthusiasm as if it were a brand new thing for them. It would be well if they did.

NO WEATHER CONTROL

Washington Post

It is not pleasant to contemplate the effects of a crop failure at a time when demands for our grain are at a peak and our carry-over is virtually non-existent. Perhaps never before in modern history has so much depended on the caprices of climate, here and elsewhere. Notwithstanding the as yet unreliable experiments in bombarding clouds with dry ice, the most outstanding thing about the weather is, as Mark Twain pointed out, the utter helplessness of the people to do anything about it. Other than to continue a fervent hope, the only prudent course is to start laying emergency plans in case the drought remains unabated.

PLAIN TALKING

Financial Post

Student complaints about the difficulty of getting a university education don't impress us very much. University holidays are long. Jobs are plentiful. Wages are high. Certainly under today's conditions the boy or girl with energy and enterprise, personality and brains will be able to earn a very substantial part, at least, of what most university courses cost. Certainly cost to their parents need be no more than, if as much, as it was in the prewar decade.

For some centuries now pretty good brains and characters have been emerging from universities where the regimen was high thinking and plain living. Its reverse will benefit neither students, their parents, nor Canada.

WOOD--BUY SOOKE DRY WOOD
ALL FIR—Guaranteed never in water. 2 Cords $10.00
E 8925 THIS BARGAIN FOR A SHORT TIME ONLY

Auto Deaths Believed Headed For Record In B.C. This Year

Automobile deaths on British Columbia highways this year are believed headed for an all-time record high, 127 persons having been killed during the first nine months of this year.

The deaths are already for this year near the 147 total set last year. That is the highest in five or more years.

The motor record office reported today an increase of 34 in deaths to September this year over the last year. This represents a 37 per cent increase.

Number of persons injured during the first nine months of the year totaled 2,940, an increase of 246 or 9.1 per cent over the corresponding total for 1946.

Accidents, on the other hand, rose by 31.6 per cent to 8,135, while property damage rose from $853,232 to $1,197,568, an increase of $339,336 or 39.3 per cent.

The number of licensed motor vehicles was up during the year by 17.2 per cent or 24,375 to 166,326.

Officials of the department pointed out that the accident and damage totals are not altogether comparable with previous totals because of rises in the cost of repair work. Rising repair costs have brought many auto mishaps, which previously were not recorded as accidents, into the accident category which includes all mishaps in which damage exceeds $25.

A building permit has been issued to Mrs. C. Carmichael to make $3,000 alterations to a cafe at 720 Fort Street.

Council Candidates

T. A. Cresswell, 2564 Graham Street, has announced his candidature for alderman in the coming civic elections. Mr. Cresswell has been an unsuccessful candidate in several previous elections. He brings to six the number who have announced their candidature.

W. H. Williams, 822 Catherine Street, announced Monday he would enter the lists. He is a member of the Army and Navy Veterans.

The quarterly meeting and smoker of the 2nd Canadian Mounted Rifles Battalion held at the British Public Schools Club was well attended, President A. C. Smith presiding. The members welcomed their old commanding officer, Col. G. C. Johnson, D.S.O., M.C., and Maj.-Gen. W. W. Foster, C.M.G., D.S.O., the latter giving an illustrated talk on the Alaska Highway.

Monty's Mother Ill

MOVILLE, County Donegal, Northern Ireland (CP) — Lady Montgomery, 83-year-old mother of Field Marshal Viscount Montgomery, Chief of the Imperial General Staff, was reported seriously ill at her home here today. Lady Montgomery made a remarkable recovery following a stroke last August while her son was on his way to Canada. The field marshal is now en route to South Africa.

SLOAN'S *Liniment*
Good for
TIRED MUSCLES
JUST PAT IT ON!

How's Your Toaster? Your Iron? Your Radio?
Repairs Quickly and Efficiently Made
LEGGATT ELECTRIC
Corner COURTNEY and GORDON "Between P.O and Coach Lines" E 1433

GIRLS! WOMEN! TRY THIS IF YOU'RE NERVOUS, CRANKY, TIRED-OUT

On 'CERTAIN DAYS' of The Month!

Do female functional monthly disturbances make you feel nervous, fidgety, cranky, so tired and "dragged out"—at such times? Then *do* try Lydia E. Pinkham's Vegetable Compound to relieve such symptoms. This fine medicine is *very effective* for this purpose!

For over 70 years thousands of girls and women have reported benefit. Just see if you, too, don't report excellent results! *Worth trying.*

Lydia E. Pinkham's VEGETABLE COMPOUND

For Best Results Utilize Times Want Ads

Spencer's

STORE HOURS: 9 a.m. to 5 p.m.
Wednesday, 9 a.m. to 1 p.m.
Tel. E4141

Unusual Gift Ideas

From Our Needlework Department

SMART SHOPPING BAGS, in newest roomy styles. Plain shades and floral prints, some with the new plastic lining
from **2.50**

CHARMING TAPESTRIES, for stools, chairs, etc . . . A novel gift you can make for Christmas. Beautiful designs to choose from
from **4.00**

BRIDGE AND LUNCHEON SETS, in gay printed patterns on washable materials. Four serviettes to match.
2.25 and **4.50**
—fashion floor

Exclusively Ours . . .
PERMA-LIFT BRAS

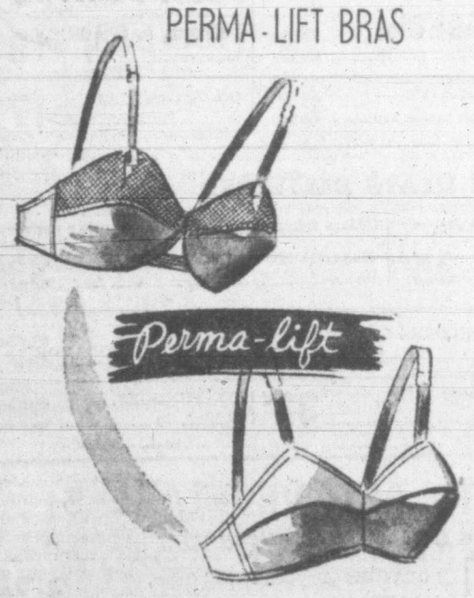

The Lift That Never Lets You Down

Your bra is an important key to figure beauty. That's why it's so important to wear a "Perma-lift" brassiere. The specially constructed cushion insets do the trick. They're deftly designed at the base of the bra cups to gently support bust from below — never become limp or lax through countless washings and wear. Satin, nylon, broadcloth and satin with lace. A, B and C cups
1.79 3.35
—corsets, fashion floor

IN GABARDINE

For the Holiday Season

Femininity sets the mood for our elegant holiday suits. Look your most enchanting in exciting new fashions featuring important little collars . . . longer jackets and longer skirts . . . in rich festive shades. Sizes 12 to 20
55.00
—fashion floor

"Mistral Beret"
by STETSON $6.95

The one and only Mistral . . . a beret by Stetson, is your hat. Inspired by the beret smart French women wear . . . interpreted in the sleek, head-hugging lines . . . the fine fur felt you love, it is a wear-everywhere hat . . . a bright headline in many Mistral colors.
—millinery, fashion floor

"Fortune"
a
Revlon ORIGINAL
10.00

In navy or scarlet morocco-grain with little Victorian hand for a clasp. Inside, Revlon nail-enamel, Adheron base-coat, velvety remover, cuticle remover. "All-Plus" lipstick, "Fashion-Craft" manicure scissors and manicure essentials.
—toiletries, main floor

Just Arrived . . . From England!
100 Dozen
LADIES' "PYRAMID"
Handkerchiefs
SPECIAL **25c** each
Choose from colored borders, all-over check designs, and plain white. Very fine quality colors, guaranteed fast. Buy them now for Christmas gifts.
—hankies, main floor

Jodhpur BOOTS

Easy fitting boots, for riding or hiking . . . solid leather heels and soles with strap round the ankle to ensure firmness. All sizes, in medium width.
pair **9.00**
—shoes,
—fashion floor

Striped Pyjamas

Tailored by Tooke

A Christmas gift for the girl or woman who loves smart tailored clothes — "Tommies" are man-tailored of woven stripe broadcloth in a large range of colors. Long or short-sleeved styles. Small, medium and large
6.00 and **7.00**
—lingerie, fashion floor

DAVID SPENCER LIMITED

Gallup Poll

Britons Against Government's Policy To Curb House Of Lords

From British Institute of Public Opinion

In seeking to curb the power of the venerable House of Lords, the Attlee government falls considerably short of having British opinion behind it. Actually just less than a third of the British voters feel that this power should be diminished.

In a survey just completed, the British Institute of Public Opinion asked a cross-section of voters: "Do you think the power of the House of Lords should be increased, decreased, or left as it is?"

The national vote: Increase power of Lords, 5%; decrease power of Lords, 32%; leave "as is," 45%; don't know 18%.

Recent polls in Britain have traced a declining public support for the Socialist government. Further evidence of lessening support is that, today, slightly more British voters feel the Conservative party could best solve what the voter considers to be Britain's top problem than feel the Labor party could solve it.

In this study, the British Institute asked:

"What do you think is the most urgent problem the government must solve in the next few months?"

Food is still the top problem to the British public. Here are the problems as the voters see them, with the percentage naming each problem: Food, 38%; housing, 14%; fuel, 10%; "crisis, 8%; production, 6%; export, 4%; prices, 3%; foreign policy, 3%; miscellaneous, 14%.

Voters were then asked:

"Which do you think could best tackle this problem, a Labor, a Conservative, or a Liberal government?" Labor, 34%; Conservative, 39%; Liberal, 9%; no opinion, 18%."

World Copyright Reserved

Donations To Community Chest

The Great West Life office and agency force $165, Wilson Motors Ltd. (additional contribution) $40, Mrs. George Hall $25, North American Life Assurance Co. $50, J. E. Painter & Sons $25, Brackman-Kerr Milling Co. Ltd. $50; Britannia Branch, Canadian Legion, $125; P. L. James $25, W. B. Leach (additional contribution) $25, H. A. Roberts $25.

They'll Do It Every Time

Skilled Workers Wasted

MONTREAL (CP) — More than 100,000 skilled workers are "rotting away" in the displacement camps of Europe, and these men and women could form most productive citizens for Canada, Bernard Shane, regional organizer of the International Ladies' Garment Workers' Union, said here Tuesday following his return from Europe.

THIS BEAUTIFUL PICTURE *Free*

H.R.H. The Princess Elizabeth ♛ *Lieut. Philip Mountbatten, R.N.*

(ACTUAL SIZE 13½ x 11 INCHES)

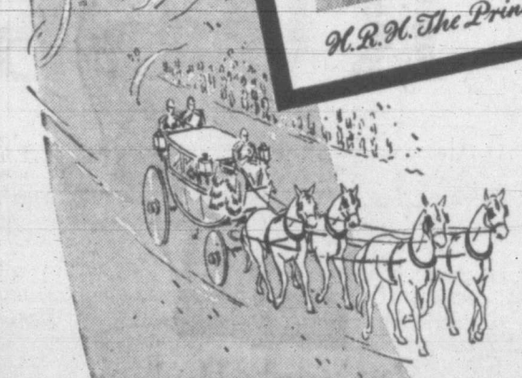

In honour of the occasion of the Royal Wedding, we have been permitted to offer, for a short time, a limited number of beautiful reproductions of this original charcoal drawing (pictured above) of H.R.H. the Princess Elizabeth and Lieut. Philip Mountbatten R.N.

Suitable for framing.

You'll treasure this lovely picture as a memento of the Royal romance.

Act now! Fill in this coupon today. Mail it or write to

GEORGE WESTON LIMITED
133 Peter Street — Toronto 2B, Ontario

Weston's English Quality BISCUITS

PROBABIT GUSTUS

CUT COUPON HERE FOR YOUR FREE PICTURE

GEORGE WESTON LIMITED
133 PETER STREET — TORONTO 2B, ONTARIO

Please send me, without charge, a reproduction of the original drawing of H.R.H. The Princess Elizabeth and Lieut. Philip Mountbatten, R.N.

Name _____

Address _____

City _____ Prov. _____

A-49

PLEASE PRINT NAME AND ADDRESS CLEARLY IN BLOCK LETTERS

SPENCER'S FOODS

SELF-SERVE GROCERY SPECIALS FOR THURSDAY AND FRIDAY

TOMATO KETCHUP
Heinz, bottle 25¢
CUT MIXED PEEL, Regal, 1-lb. 40¢
FRUIT CAKE MIX, Regal, ½-lb. 23¢
1 lb. for 45¢
SHELLED ALMONDS Blue Diamond, ½-lb. 52¢
BRAN FLAKES—Post's, 8-oz. 2 pkgs. 23¢
SHELLED WALNUTS California, ½ lb. 42¢
MIXED NUTS, in shell, 1 lb. 40¢
CALIFORNIA SEEDLESS RAISINS, 2-lb. bag 41¢

DATES, Lotus pitted, 1 lb. 29¢
FIGS, Clara-Val, 1-lb. pkt. 20¢
PASTRY FLOUR, Tea Time, 7-lb. pkt. 49¢
ALL-PURPOSE FLOUR, Five Roses, 24-lb. bag 1.39
DATE BARS, 12-oz. pkt. 35¢
SHOESTRING BEETS, Aylmer, tins 2 for 19¢

Combine the savings of self-serve shopping with the advantages of delivery — your order delivered anywhere in Greater Victoria for a charge of 10c.

RIPE OLIVES
Libby's, medium size, 16-oz. tin 35¢
PEAS, Size 4, Nabob, tins 2 for 35¢
GREENGAGES, Aylmer, 20-oz. tin 15¢
ORANGE JUICE, Libby's, 20-oz. tin 17¢
CANADA DRY, Ginger Ale, quart 34¢
MOLASSES, Nabob Fcy. Qlty., 28-oz. tin 29¢
COFFEE, Jameson's, 1-lb. tin 52¢
TEA, Spencer's Indian and Ceylon, 1 lb. 84¢
HOT CHOCOLATE, Fry's, 2-lbs. 85¢
BEEF-NOODLE SOUP, Campbell's, tins 2 for 23¢

"WE RESERVE THE RIGHT TO LIMIT QUANTITIES"

MEATS PROVISIONS DELICATESSEN

Thursday and Friday Values — Cash and Carry

SMOKED **HAMS** TENDERIZED

SHANK, half, lb. 45¢ | WHOLE, lb. 47¢ | BUTT, half, lb. 49¢

BUTTER, Spencer's Dependable First grade, lb. 65¢ 3 lbs. 1.93 | MINCEMEAT, lb. 21¢ Your Container, lb. 19¢

Meats — As Cut in Case

RED AND BLUE BRAND BEEF

T-BONE ROASTS, lb. 49¢ | ROUND STEAK, lb. 45¢ | SIRLOIN STEAKS, lb. 45¢

CHOICE MUTTON

SHOULDERS, whole or shank half, lb. 16¢ | LEGS, whole or shank half, lb. 30¢ | RIB CHOPS, lb. 19¢
VEAL STEAKS, shoulder, lb. 35¢ | BOILING FOWL, 3-3½ lbs., per lb. 26¢ | OXFORD SAUSAGE, lb. 18¢
PORK KIDNEYS, lb. 21¢ | PORK LIVER, lb. 23¢ | OX TAILS, lb. 17¢

SERVICE MEATS DELIVERED

Orders taken until 10.30 for afternoon delivery | Orders taken until 5 p.m. for morning delivery.
LITTLE PIG PORK SAUSAGE, lb. 38¢ | MINCED ROUND STEAK, lb. 39¢

PORTERHOUSE ROASTS, lb. 55¢ | SHOULDERS LAMB, whole or shank half, lb. 29¢
MILK-FED CHICKEN, lb. 43¢ | LARGE FOWL, lb. 32¢ | OX TONGUES, pickled, lb. 33¢

FRESH FRUITS AND VEGETABLES

Service and Free Delivery

SUNKIST NAVEL ORANGES 3.79 Half Case 3 dozen 79¢

POTATOES—Dry-belt Netted Gems, per sack 3.75

FRESH FROSTED FILLETS
Salmon, lb. 39¢ | Cod, lb. 32¢ | Sole, lb. 40¢

BAKERY SPECIALS

For Thursday, Friday, Saturday

CURRANT BUNS, dozen 15¢
TEA BISCUITS, dozen 9¢
SCONES, ring 5¢
ICED OBLONGS, each 22¢
FRUIT BARS, each 29¢
ROUND SHORTBREAD, 6 for 24¢
ROUND FRUIT CAKES 41¢

—lower main floor

DAVID SPENCER LIMITED

BIG BARGAINS

WAR SURPLUS STOCK
NAVY BLUE OVERALLS
Final clean-out price (used) 1.98

GIRLS' BLOOMERS
Winter weight, fleece lined. Pink shade. Sizes 6 to 12 years.
69¢

School Stockings
Black rayon silk. Semi-service weight.
Sizes 9 to 10 79¢

INFANTS' GOWNS
White flannelette gowns with floral trimming. Open down back.
49¢

WAR SURPLUS KHAKI WOOL SCARFS 15¢

ALL-RUBBER ARMY GROUND SHEETS
(Used)
War Surplus Stock
7 ONLY
Be Here Early for This Bargain
1.00 Each

GLASS Berry Sets
Special Purchase
Fancy pressed glass. Sunburst pattern. Family size bowl and 6 nappies.
NO MORE AT THIS PRICE, PER SET.
59c

GOLDFISH BOWLS, drum shape 35¢

ALL-WOOL AUTO RUGS
Dark brown allover check pattern. Satin-bound edges. Size 56x72 inches.
6.95 Each

LADIES' DRESSING GOWNS
Warm, fleecy Beacon cloth gowns. Roll collar, cord belt tie. Attractive patterns. Small, medium and large sizes.
3.95

Gauntlet Chore Gloves, leather palms 49¢

WOOL Fascinators
Lacy wool fascinators in pastel shades. Regular price, 2.95.
1.95

Ladies' Pullovers
Mixture of nylon and fine wool. Shopsoiled. Regular price, 3.95.
1.95

We Reserve the Right to Limit Quantities

The "WAREHOUSE"

1110 GOVERNMENT STREET
Near C.P.R. Ticket Office

1420 DOUGLAS STREET
Near City Hall

"WE CLOTHE THE FAMILY"

Kiddies Visit Museum

Left to right: Harry Thyne, Gale O'Brien, Nigel Griffen and Anne MacDougall.

In conjunction with the "B.C. Indian Handicraft Week," sponsored by the B.C. Indian Arts and Welfare Society, nursery school children got their first lesson in Indian lore from Miss Betty Newton, artist, at the Provincial Museum Tuesday. The children were under the supervision of Violet Ashdown and Dorothy Doyle.

Pupils from Greater Victoria schools will also visit the anthropological department throughout the week. Saturday morning, 10.30, schoolchildren will be given a performance by Mr. and Mrs. Roger Ernesti of the University of Washington, of dramatic tribal dances.

Mrs. A. J. Tullis, president of the society, announced that starting this afternoon at 4.30, George C. Clutesi, Indian artist, will give the first of a series of talks on Indian legends over CBC network.

In connection with the exhibition of native handicrafts now on display at David Spencer's Ltd., Mrs. J. Godman, honorary secretary of crafts, said the public was showing great interest in the work of native Indians.

Schuschnigg's Talk At U.B.C. Protested

VANCOUVER (CP) — Ex-Chancellor Kurt von Schuschnigg of Austria came within an ace Tuesday of not delivering a scheduled address to University of British Columbia students. Four student groups withdrew their sponsorship of his appearance.

Liberal, Progressive-Conservative, C.C.F. and Labor-Progressive student organizations said they objected to the Austrian public figure's prewar political record.

The lecture went on when the Newman Club, a Roman Catholic students' group, agreed to sponsor Von Schuschnigg's appearance and a private citizen put up his $250 fee, which also had been protested.

The fee was protested because lecturers to the Alma Mater Society, it was said, normally do not charge. Half of Von Schuschnigg's went to a Chicago agent.

Vancouver Agrees To Higher Fares

VANCOUVER (CP)—The city council has decided not to oppose any B.C. Electric Railway Company application for temporary fare increases on Vancouver streetcar lines.

The council Monday had planned to set up a committee to fight an increase.

The decision, made at a special meeting, carried the condition that the increases be only temporary pending a survey of the fare-rate structure.

Under the new schedule, the cash fare would be 10 cents instead of seven, with tickets three for 25 cents instead of four. Weekly tickets would be dropped.

"We must have this three-for-a-quarter increase although it is not the full amount we are entitled to," A. E. Grauer, B.C. Electric president, told the council.

Mr. Grauer said there was "the danger of wrecking" a big company development program now under way because of difficulty financing it "if we have a poor financial year."

The Kiwanis Junior Safety Patrol Committee has written Mayor Percy George stating that the intersection of Pandora Avenue and Chambers Street is a definite hazard for school children, and asking that the north sidewalk be realigned either by use of a cross walk signal or an overhead ramp.

Marshall Denounces Russian Propaganda

WASHINGTON (AP) — State Secretary Marshall has injected a new element of toughness into the United States' "patient-but-firm" policy toward Russia.

Charging that Soviet officials and their Communist allies are lying and know they're lying in a "brazen and contemptuous" propaganda barrage against his European recovery program, Marshall declared Tuesday night "it is time to call a halt."

"We do not propose to stand by and watch the disintegration of the international community to which we belong," he asserted on the eve of his departure for a face-to-face meeting with Russian Foreign Minister Molotov.

While his speech in Chicago Tuesday night was his toughest yet as a cabinet officer, Marshall nevertheless pledged that his sole aim at the next week's Big Four Foreign Ministers' conference in London will be to find a sound basis for a European peace settlement.

He omitted any mention of the idea of making peace with Germany without Russia. Rather he said the United States will work for the creation of "a provisional central authority in a federated German state" as a step toward the final framing of a formal treaty.

Without mentioning names, the cabinet officer took critical note of the "war-mongering" charges Molotov's deputy, Andrei A. Vishinsky, has been leveling against many Americans at the United Nations' General Assembly.

Claims Husband Pushed Wife From Hotel Window To Death

Millard McCall turned to the sheriff. "Look here," he said, "I thought I had satisfied you that my wife's fall from the balcony of our hotel room was a — a tragic accident. You know I have witnesses to prove that I wasn't even in our room when it—happened. What more do you want?" It was clear he was holding something back. There was some important truth that he hadn't told. And you didn't have to search long to decide why. Innocent men don't hold things back.

Lois Martin, sister of the dead girl, felt that in a recent letter from her sister she had the evidence that would convict Millard McCall of murder.

The unbelievable ending to this true story, "You Killed My Sister," is in the Dec. 15 edition of True Story Magazine, now on sale at your magazine dealers.

True Story Magazine is distributed on Vancouver Island by Lovick's News Agency, Victoria, B.C. ***

For Quick Cough Relief, Try This Home Mixture

You'll be surprised how quickly and easily you can soothe a bad winter cough, when you try this well known recipe. It gives you four times as much cough medicine for your money and you'll find it very pleasant and dependable, for real relief.

Make a syrup by stirring 2 cups of granulated sugar and one cup of water a few moments, until dissolved. No cooking needed—no trouble at all. Or you can use corn syrup or liquid honey, instead of sugar syrup. Then put 2½ ounces of Pinex (obtained from any druggist) into a 16 oz. bottle. Fill up with your syrup and you have 16 ounces of medicine that will surprise you by its quick action. It never spoils, lasts a family a long time, and tastes fine—children love it.

This home mixture takes right hold of a severe cough. For real results, you'll say it's splendid. It loosens the phlegm, soothes the irritated membranes, and quickly eases soreness and difficult breathing.

Pinex is a special compound of proven ingredients, in concentrated form, well known for its soothing effect on throat irritations. Money refunded if it doesn't please you in every way.

Pinex Saves Money. Comforting Relief. Easy To Mix.

"Fresh up" with 7up

AN ELECTRICAL GIFT FOR CHRISTMAS!
Wide Variety of Small Appliances
Fairfield Radio and Appliances
248 COOK ST. E 9341

FAIRFIELD JEWELLERY
SIGNET AND BIRTHSTONE RINGS
WATCH EXPANSION BRACELETS, from $6.00
250 Cook St. G. M. GOODFELLOW, Watchmaker E 1943

Did You Know That Spark Plugs

Work in 1,500° Temperature
Carry Up to 20,000 Volts
Give Off 2,000 Sparks Per Minute
Hold Explosions of 400 lbs to the Square Inch
When Operating in Present-day Automobiles

LET
TRAINED TECHNICIANS
AND MODERN EQUIPMENT
Help Your Spark Plugs Do a Tough Job When You Have Your Engine Tuned
AT

Davis Motors Ltd.

G 8514 900 FORT STREET G 8514
BUICK · PONTIAC · G.M.C. TRUCKS

Let the SATIN-GLO STORE Advise You

Lasting Lustre

and a floor to be proud of

Easy to apply you can give your floor the tough, wear - resistant surface that it needs, and in your choice of lovely color. Just ask for Bapco Floor Enamel for hallway or main room. Brighten your home with lovely floors the Bapco way.

BAPCO FLOOR ENAMEL
In All Colors
$2.05 Per Qt.

PAINT SUPPLY
719 YATES STREET
PAINT SUPPLY Co.
Victoria H.Q. not only for paints and wallpapers, but for helpful advice on every description of decoration
E 1148

1. Shearing the Fleece
Prime wool from sheep inured to chill mountain climate of northern India.

2. Dyeing the Wool
East meets West in this hand operation with the traditional dyes of the East cunningly joined with the scientific advance of the new world, to give lasting performance to the soft, subtle colors.

3. Spinning the Yarn
Both machine and hand-spun yarns are used, the machine spun yarns producing a very uniform thread and the hand spinning retains the interesting textures acclaimed in this product.

4. Interpreting the Design
Design and color is selected by the foremost designers in our country, selected to blend with the needs of your home. These are interpreted by native artists in colors that include all the new shades.

5. The Actual Weaving
is carried out by the inherited skill of native weavers, working under the supervision of a master weaver to supervise uniformity of pile and skillful knots.

6. Rigid Inspection
The final phase is strict inspection before the finished carpet is baled for shipment direct to the Standard on its journey to your home.

The Story Behind Standard's Genuine Hand-Made

"Royal Akbar"

RUGS

Direct from the heart of India these lovely rugs are exclusive to the Standard, the finest of traditional oriental craftsmanship interpreted in designs that follow the modern trend to blend with the style of your home. Weeks of painstaking work go to make the lovely soft quality of a "Royal Akbar." The deep pile assures long service. Only genuine craftsmanship, instilled through generations, handed down from father to son can produce the rich beauty of these hand-made rugs.

Brought To You At These Prices

2.4x4.6	$23.00
3.0x5.0	$39.00
4.0x6.0	$55.00
5.0x8.0	$95.00
7.0x9.0	$115.00
8.0x10.0	$180.00
9.0x10.6	$215.00
9.0x12.0	$280.00
9.0x13.6	$315.00
10.0x16.0	$399.00
Runners, 2.3x9.0	$50.00
Runners, 2.0x12.0	$90.00

Standard FURNITURE

Ward Auxiliary Names Officers

Miss Alma Hill was named president of the Children's Ward Auxiliary to the Royal Jubilee Hospital at a meeting held in the Nurses' Home on Monday evening.

Other officers are Miss Lillian Smethurst, vice-president; Miss Marjorie Tait, treasurer; Mrs. Irene Stewart, Miss Zara Pike and Miss Marjorie Siddall, executive; Mrs. Margaret Gunning, refreshments, and Miss Irene Bannerman and Miss Cecile Couves, buying committee.

Mrs. H. McCaw, retiring president, presided at the regular meeting preceding election of officers, and the treasurer reported a bank balance of $1,133.67 and a further donation of $25.

Miss E. Tait reported visiting 28 patients in the ward during the month. A cheque for $107.50 was given to the hospital for an oxygen tent purchased for the ward and it was decided to buy gowns and to look into the cost of a dish sterilizer.

At the annual meeting, Miss V. Edwards gave a resume of the year's work, which included a tea, sale of work, tag day, bingo party and other projects to raise funds for work of the auxiliary.

The treasurer, Miss Marjorie Tait, reported a total of $1,199.08 collected, and bibs, pneumonia jackets, baby gowns, children's gowns and oxygen tent were supplied the ward during the year.

Plans were made to decorate the ward at Christmas, and to buy a play-pen as soon as possible.

Following business, Miss Wilson gave a talk on the use and operation of the oxygen tent and refreshments were served.

TERVO'S
WOOL DRESSES
in
lush colors
722 YATES

Before The Royal Wedding

Relaxing at their home in Inver, Buckinghamshire, the Duchess of Kent watches two of her children at play. They are Prince Michael, who will be a page at Princess Elizabeth's wedding, and Princess Alexandra, who will be a bridesmaid.

U.B.C. Faculty Members Wed

A Vancouver wedding, at which principals were both members of the faculty of the University of British Columbia, is of interest in Victoria. The bride, the former Edith Marion Catherine MacRae, is the niece of Mr. and Mrs. W. A. Patterson, Cotswold Road, the Uplands, and of the late Judge Frank Gregory and Mrs. Gregory. The groom is Robert Cecil Cragg, son of the late Dr. C. C. Cragg of Peterboro, and of Mrs. C. C. Cragg of Toronto.

The wedding took place on Nov. 9 in the Anglican Theological College Chapel, and the bride's uncle, Rev. A. O. MacRae, D.D., assisted Dr. Taylor in performing the service.

Dr. Norman A. MacKenzie, president of the university, gave the bride in marriage. She wore an aqua blue wool suit with matching self-material hat, and a white corsage bouquet.

Her only attendant was Miss Doris Milligan, who wore navy gabardine with a corsage bouquet of pink carnations.

Dr. Roy Daniells was best man.

A reception was held at the home of Miss Ruth Humphrey, and later Mr. and Mrs. Cragg left for a wedding trip to an unannounced destination.

Royal Bridesmaid

Lady Pamela Mountbatten, daughter of the Earl and Countess Mountbatten, who has returned to London from India with her parents to attend the wedding of Princess Elizabeth and Lieut. Philip Mountbatten on Nov. 20. She will be one of the bridesmaids at the wedding.

Club Calendar

Overseas Wives Club, regular meeting tonight at 7.30, Y.W.C.A.

Court Maple Leaf, A.O.F., Thursday at 8, Boilermakers' Hall. Sewing meeting, Thursday, Sister M. Kirchin, 563 David Street . . . Carne Rebekah Lodge, No. 45, I.O.O.F. Hall, Douglas Street, Thursday at 7.30. Rebekah degree conferred . . . Island Arts and Crafts Society, Friday at 8 in clubrooms, corner Fort and Cook. Mrs. Barbara Woodward, speaker.

Poppy Sale—A sum of $131 was cleared by the sale of poppies for the funds of Salt Spring Island Branch, Canadian Legion. Mrs. Graham Shove was convener.

Matching Compacts and Cigarette Cases

Beautiful engine-turned compacts and cases for Christmas giving!

Lay Them Away Today

F. W. Francis
1210 DOUGLAS

Lyle's For SMARTER STYLES
JUNIOR SPORTSWEAR
732 FORT ST.
WOOL AND GABARDINE DRESSES
Good styles and pretty colors for career or college girl..... 15.95

WOOLLENS
IMPORTED FROM ENGLAND AND SCOTLAND
Due to more frequently arrivals from England and Scotland, we are once again in a position to offer to our many customers a fine selection of the following items:
- Ladies' Camel Hair, Harris and Irish Tweed Coats
- Fine Knitting Yarns, 2 and 4-ply
- Worsted and Gabardine Suits
- Tartan Plaid Skirts
- Ladies' Shetland and Cashmere Sweaters

Piccadilly Shoppe
DIRECT from ENGLAND
1105 GOVERNMENT ST. - G 7332

ALL COATS REDUCED 20%
Mary Constance
784 FORT

Stop That Cough And Sleep Well

A wracking cough keeps you awake at night and is a heavy strain on your vitality. Bronchial tubes are constantly irritated. Reids Bronchitis Remedy has been developed especially to meet this condition. It is made from a soothing emulsion of Canadian balsam. Reid's Bronchitis Remedy is on sale for 39c and 69c at all Cunningham Drug Stores and other drug stores. F-5

BLOUSES
Sheers and crepes . . . beautifully embroidered and plain, in colors and white.
2.95 to 14.95
Scurrahs
728 YATES

Personal Notes

Ushering at the Harry Adaskin-Ethel Marr recital this evening at the Empress Hotel will be four young Victoria violinists: Kathleen Knox, Patsy Sinnott, Felicity Pepler and Terrance Shaw, president of the Intermediate Arts Society.

Prior to her marriage on Friday evening, Mrs. R. Fraser, nee Elsie May Brackenbury, was presented with a blanket, a pair of sheets and a corsage of pink carnations by Mr. Gordon Bell on behalf of the staff of the Sidney Roofing Company.

Following the Victoria Musical Arts Society concert tonight, Mrs. William Ellis, honorary vice-president of the society will be hostess at a reception at her home on Thorpe Place, in honor of the guest artists, Mr. Harry Adaskin and his wife, known professionally as Frances Marr.

In honor of Mrs. E. Blythe, on the occasion of her birthday, a no-host party was held at the home of Mr. and Mrs. S. Donkersley, Ganges Harbor, Salt Spring Island. Card games were enjoyed and refreshments served by Mrs. S. Donkersley and Mrs. H. Day. Those present were Mr. and Mrs. J. Brooks, Mr. and Mrs. H. Day, Mr. and Mrs. S. Donkersley, Messrs. L. R. Snow, D. Deniston and B. Green.

Miss Mabel Cameron, a past-president of the Victoria Business and Professional Women's Club, will be guest speaker tonight at National Night ceremonies of the Duncan club. Members of the Victoria club who will accompany her to Duncan include Miss Minnie Beveridge, president; Miss Lily Henderson, Mrs. Madge Hall, Mrs. W. A. Costar, Mrs. C. Morrison, Mrs. A. Phipps, Mrs. L. Nicholls, Mrs. V. Maxwell, Miss Margaret Bidwell and Miss Margaret Bell, who will represent the Zelotes Club of Victoria.

Mrs. Stuart S. Holland, 888 Victoria Avenue, and her young daughter Sally will go to Vancouver Thursday evening, where Mrs. Holland will act as matron of honor when her sister, Miss Dola Drabble, becomes the bride of Mr. Donald Dixon at an evening ceremony in Canadian Memorial Church on Friday. Miss Sally Holland will be one of the flower girls. During their stay in the mainland city Mrs. Holland with her daughter will be guests of her parents, Mr. and Mrs. Cooper Drabble, at their home in Shaughnessy.

Friends of Miss Shirley Anderson have honored her this week prior to her marriage to Mr. Philip Macdonald which takes place this Saturday. Miss Margaret Evans and her mother, Mrs. T. H. Evans, were hostesses to about 25 guests Monday evening at their home, 2480 Cardigan Street, when Miss Anderson was presented with a set of stainless steel cooking utensils. Another shower was given Tuesday evening at the home of the bride-elect's parents by Mrs. Archie McKinnon and her daughter, Mrs. A. J. Walker. Miss Anderson, her mother, Mrs. A. H. Anderson, and Mrs. P. Macdonald, mother of the groom-elect, received corsage bouquets, and on behalf of the guests a table lamp was presented to the guest of honor. Guests included Mesdames C. G. McIlmoyl, M. Gardiner, M. Walker, G. Jennings, D. Leggat, N. Loudoun, W. Patton, C. Bostock, and the Misses E. Ritchie, Margaret Loudoun, Audrey Usher, Joyce Waters, Rita Corcoran, Jean Dumerton, Peggy Sparks, Maeford Wilson, and Bety McKinnon.

Mrs. W. Martindale and Mrs. G. Wilson entertained at a miscellaneous shower at the home of the former, 2726 Blackwood Avenue, in honor of Mrs. R. Fraser, nee Elsie May Brackenbury. Corsages of pink and white carnations were presented to the bride and her mother, Mrs. W. Brackenbury. The many gifts were presented in a large decorated umbrella. Guests included Mrs. W. Main, Mrs. E. Mawle, Mrs. H. Goertzen, Mrs. T. Lidgate, Mrs. G. Somner, Mrs. J. Whitehead, Mrs. B. Stewart, Mrs. R. Belar, Mrs. S. Myers, Mrs. R. Northorp, Mrs. T. Martin, Mrs. W. Hutchings, Mrs. A. Keogh and Mises Gwen Woolcock, Barbara Gurney, Jean Mitchell, Frances Farmer, Ruth Randall, Olga Green, Dorothy Coleman, Sheila Turner, Shirley Porter, Bernice Lerik, Kay Allnutt, Jean Stewart, Audrey Blakemore, R. Lidgate, Sharlene Martindale and Lois Pomeroy.

Know the calorie value of the snacks that you eat, if you are an in-between-meal nibbler. It's munching on anything that comes to hand when you're hungry that will add unwanted pounds to your weight.

Honeymoon Trip Up-Island For Mr. And Mrs. Wilson

Following their marriage Tuesday evening in the Rectory of Our Lady of Lourds Church, Mr. and Mrs. Leslie Harvey Wilson left for a honeymoon in Vancouver and up-island, and will return to reside at 1298 Dallas Road.

Mrs. Wilson is the former Velma Teresa Lawless, daughter of Mr. and Mrs. J. J. Lawless, 1059 Deal Street, and the groom is the son of Mr. and Mrs. F. Wilson, New Dockyard.

Given in marriage by her father, the bride wore a gown of white satin fashioned with sweetheart neckline, lily-point sleeves and full skirt gathered into a long full bodice. Her embroidered finger-tip length veil was fastened to a white flowered headdress, and she carried a shower bouquet of deep red roses and white carnations.

Her sister, Miss Lois Lawless, was bridesmaid wearing a dress of pale blue taffeta fashioned on the same lines as that of the bride, but with short cap sleeves. She wore a blue flowered headdress and white lace mitts, and carried a shower bouquet of pink carnations.

Gordon Evans of Duncan was best man. Rev. Father Buckley officiated at the service.

Music of Chopin and Tschaikowsky was played by pianist Bill La Vert at the reception held at the Kit Kat Banquet Club, where 100 guests were received by Mrs. Lawless and Mrs. Wilson. A three-tier wedding cake centred the bridal table which was decorated with pink carnations and candles. Mr. Wilson proposed a toast to the bride.

For traveling the bride wore a black gabardine suit with cherry red topcoat, white gloves, black purse and shoes and a corsage bouquet of gardenias.

Heirloom Pendant Worn At Wedding

An heirloom pendant was the only jewelry worn by Elizabeth Alice, youngest daughter of Mrs. Elizabeth Martin, 1215 Richardson Street, and the late Mr. R. A. Martin of Moose Jaw, Saskatchewan, to Beverly John Beattie, eldest son of Mr. and Mrs. Murrell I. Beattie, 1236 Oscar Street, formerly of Primate, Saskatchewan.

Rev. G. R. Easter officiated at the double ring ceremony at First Baptist Church Saturday evening.

Given in marriage by her brother-in-law, Mr. L. M. Chambers, the bride wore a gown of ivory satin fashioned with lily-point sleeves and full skirt and featuring embroidery at the sweetheart neckline. Her silk net veil fell from a Mary Stuart headdress to form a long train, and she carried a shower bouquet of red roses and bouvardia.

Miss Dorothy Beattie, sister of the groom, as maid of honor, wore a gown of apple green net over blue taffeta with yellow shoulder-length veil held by white chrysanthemum blooms. She carried a bouquet of yellow and white chrysanthemums. Miss Shirley Young, bridesmaid, was gowned in blue, with matching shoulder-length veil held with white blooms. Her bouquet consisted of gold and white chrysanthemums.

Kenneth Beattie was best man for his brother, and ushers were Albert Bates and Robert Stewart. O. R. Stout presided at the organ and while the register was being signed, Frank H. Partridge sang "When Song Is Sweet."

At a reception held at the home of the bride's brother-in-law and sister, Mr. and Mrs. L. M. Chambers, 1215 Richardson Street, a toast to the bride was proposed by R. E. Bailey. The bride's table, covered with a cutwork cloth and lighted by tall white tapers, was centred with a three-tier wedding cake bedded in tulle and rosebuds.

On leaving for a honeymoon up-island and on the mainland, the bride wore a rose crepe dress with fitted coat of hunter's green, black accessories and a corsage of pink carnations.

Mr. and Mrs. Beattie will make their home in Victoria.

P.-T.A. News

Cloverdale—A parents' stall of inexpensive gifts which children can buy for Christmas gifts and a grown-outs stall, of out-grown but not out-worn clothing, are two of the novel features at the Christmas gift sale which Cloverdale P.-T.A. is holding next Friday afternoon in the school auditorium. Another attraction is Jack Horner's corner, with a pie full of surprises for the younger children. Candy, Christmas papers and home cooking, sewing and embroidery will also be sold and afternoon tea served.

Margaret Jenkins—Two skits entitled "Lora Loon's Fate" and "Stop-Look-Listen," directed by G. Boyes, were presented at a meeting of Margaret Jenkins P.-T.A. Announcement was made that three Margaret Jenkins' pupils had been chosen for Saturday morning art classes. Reports were given by Mrs. L. Davidson, school fair, Feb. 13, to raise funds for purchase of a new sound machine; W. H. Muncy, school concert, Dec. 10 and 19, a three-act operetta. It was decided to hold a box social and games evening on Dec. 8. Mrs. G. W. Pottinger, first vice-president, Victoria and District P.-T. Council, addressed the meeting, giving a resume of the leadership course discussion held recently at University of British Columbia. Refreshments were served by the social convener, Mrs. Vaughn-Smith and the hospitality convener, Mrs. W. Hardie.

Women's Club Hears R. W. Kerserling

Members of the Women's Canadian Club met in the Crystal Ballroom at the Empress Hotel, Monday afternoon. Mrs. Kenneth Drury presided and the guest speaker was R. W. Kerserling, managing director of the British United Press, whose subject, "Canada In This Year of Decisions" was the same as he had given earlier at the Canadian Club luncheon for men.

Mr. Kerserling described conditions in Europe and Asia as they are today and spoke of Canada's position as a middle power, with a great responsibility in the shaping and keeping of a just peace.

Mrs. Drury thanked the speaker at conclusion of his address.

Community Club—Esquimalt Community Club met recently and final plans were made for the Christmas bazaar, to be held on Nov. 26, commencing at 2.30, at the Esquimalt Community Club Hall, behind Moresby House, Sturdee Street. Reeve A. Thomas will open the affair and attractions will include a toy stall with boats of all descriptions, home cooking, candy, needlework, white elephant, afternoon tea and bingo.

AFTER STRIKE 3-DAY SALE OF
MILLINERY
600 FELT HATS ON SALE TOMORROW, FRIDAY and SATURDAY 3.95
These hats have just been unpacked and were bought to sell at 5.95 and 6.95 and are the best values ever offered to our customers.
A WIDE VARIETY OF STYLES AND COLORS
Lots of large headsizes. Shop early for the best selection
NO EXCHANGES
Miss Frith
EXCLUSIVE MILLINERY
1619 DOUGLAS E 4912

THE Mosque
610 FORT STREET ORIENT OCCIDENT IMPORTS E-2124 VICTORIA B.C.
BUY NOW—SAVE ON CHRISTMAS GIFTS!
Sale!
Rare bargains in Oriental treasures . . . art objects . . . jewelry . . . rings . . . pendants, brooches . . . pins . . . flower orbs!

BIG REDUCTIONS ON OUR COMPLETE STOCK COATS
DRESSES, REDUCED ..... 8.95 and 12.95
D. & D. SHOPPE
610 VIEW 610 VIEW

FOR BEST RESULTS UTILIZE TIMES WANT ADS

They're Terrific
"SMALL FRY"
New Baby Doll Flats

The cunningest little shoes, built on a "baby doll" last . . . so foot belittling in soot black suede.

12.95

Munday's
1203 DOUGLAS ST.

Clubwomen's News

Altar Guild—Mrs. V. C. Best presided at the last meeting of St. George's Church Altar Guild, held in the parish room at Ganges, Salt Spring Island. Treasurer reported $204.36 on hand and arrangements to hold a combined sale of work with the women's auxiliary early in December were made. A linen cupboard will be purchased for the vestry. Tea was served by Mrs. F. Baker and Mrs. W. Norton.

Any lass who covets popularity will behave nicely to younger children. As a matter of fact, she will make it a point to be as pleasant to little tykes and grown-ups as to girls and boys of her own age group.

PRE-CHRISTMAS 3-DAY SALE OF HOUSECOATS

ALL FLOOR LENGTH

PURE WOOL FLANNEL TARTANS—Smartly tailored . . . piping trim 15.95

6 ONLY CORDUROY HOUSECOATS—Scarlet, wine, wrap style 12.95

SILK BENGALINE—Manish tailored, white piping trim. Rose, blue, aqua 9.95

FLORAL QUILLED SATIN—In wrap and zipper styles 18.95

Mae Meighen CORSET SPECIALTY SHOPPE

390 FORT ST. E 6214

C.C. Yacht Club Dance Nov. 26

The annual dance of the Capital City Yacht Club will be held in the lower ballroom of the Crystal Garden on Nov. 26. Proceeds will be used for the Queen Alexandra Solarium.

Formerly known as the Vancouver Island Power Boat Squadron, the club has been unable to make its annual visit to entertain the children at the Solarium, and, in view of this, the directors decided to donate the proceeds of the dance to assist this worthy cause.

Commodore Norman Hill is in charge of arrangements, assisted by Vice-Commodores E. H. Henshall and Lt.-Col. Aubrey Kent. Heading the ladies' committee in charge of refreshments and decorations is Mrs. Norman Hill.

Social Situation

Situation: You are the only man, in a group having dinner in a restaurant, who does not dance, and you find yourself sitting with a woman while the others are all out on the dance floor.

Wrong Way: Don't explain that you don't dance. Let her think you don't care to.

Right Way: Strike up some sparkling conversation, mentioning casually that you don't dance.

Briton Wins Award

Dream dress of white net and silver lame designed by England's Norman Hartnell was a scene stealer at a recent style show in Dallas, Texas. Hartnell, who is the creator of Princess Elizabeth's bridal gown, was given an award for distinguished design.

DALLAS, Tex. (N.E.A.)—The designer of the bridal gown for England's Princess Elizabeth is Norman Hartnell of London, upon whose fashions the eyes of Texas — and the nation — are looking with romantic interest.

As winner of a Neiman-Marcus Award, conferred annually for distinguished design, Hartnell exhibited gowns fit for a princess in a presentation fashion show held here.

Cited for his versatility in creating fashions for both the young and the sophisticated, this designer presented gowns reflecting these extremes of styling.

Scene-stealers of the show, however, were the youthful gowns of the bouffant-type, one of which was a "dream dress" of white net, sprinkled with sequins and posed over a sheath of silver lame. Worn with this spectacular gown was a saucy derby-type hat of silver lame veiled with white net.

Norman Hartnell was one of four designers upon whom awards were conferred for outstanding fashion contributions. Other award winners were Christian Dior, cited as "master of the moment in the ranks of the French couture;" Salvatore Ferragamo of Florence, Italy's master shoemaker; and Irene of Hollywood, studio designer honored for her integrity and high standard of good taste.

Royal Purple Lodge Holds Installation

Installation ceremonies and banquet of Lake Cowichan Lodge, Order of the Royal Purple, were held recently at Lake Cowichan, with 150 members present, representing Royal Purple and B.P.O. Elk lodges in Victoria, Vancouver and other points on Vancouver Island.

Mrs. Daisy Nicholl, Duncan, district deputy installing officer of Grand Lodge, presided at the installation, assisted by Mrs. Mabel Mattin, past honored lady, also of Duncan.

Others taking part in the ceremonies were Mrs. Elizabeth Deans, Vancouver, supreme secretary-treasurer; Mrs. Frances M. Doyle, New Westminster, past supreme royal lady; Mrs. Nan David, Duncan, honored royal lady; Mrs. Marie McKinnon, Duncan, assisting installing officer; Mrs. E. Mackie, Victoria, honored royal lady; Mrs. J. McCrimmon, Victoria, immediate past honored royal lady; Mrs. Margaret Svendsen, honored royal lady; Mrs. Helen Grosskleg, immediate past honored royal lady; Mrs. Keitha Carpenter, associate royal lady; Mrs. Anna Gravelle, loyal lady; Mrs. Ina Chappell, conductress; Mrs. Bertha Nichol, lecturing lady; Mrs. Ruth Dragon, secretary; Mrs. Margaret Woodward, treasurer; Mrs. Catherine Beech, inner guard; Mrs. Gladys Coburn, outer guard; Mrs. Helen Riley, pianist.

A display by the drill team followed, with officers taking part. Mrs. Grace Smith, soloist during the ceremonies, also made the unique corsage bouquets of pansies attached to pansy shell brooches, presented to each officer.

David Beech, grand exalted ruler, Lake Cowichan Lodge No. 293, B.P.O.E., was toastmaster, and during the evening Mrs. Elizabeth Deans presented Mrs. Ruth Dragon with a jewel in token of her three years' work as secretary of the Lake Cowichan lodge.

Formed just three years ago, the Lake Cowichan O.O.R.P. now has a membership of 97.

Sir Matthew Baillie Begbie Chapter, I.O.D.E., Friday at 2.30 at new headquarters, Memorial Hall.

Dorothy Dix

TREAT FAMILY AS GUESTS

Little Jimmy upset his glass of milk on the clean tablecloth and his mother reprimanded him sharply and sent him from the room in tears, with his dinner uneaten. As the small culprit climbed down from his chair, he turned to his mother and sobbed out: "Why don't you treat me like company? When Mr. Smith spilled his coffee on the table the other night you said it didn't make any difference, and you smiled."

And I thought: Why not? Why don't we treat our families the way we treat company? for that would be the simple solution of the greatest problem on earth, which is how to make marriage a success, how to make a peaceful and happy home, how to retain a husbands affections, how to keep wives from getting peevish and nagging, and how to keep children thinking that mom and pop are little tin gods.

We make a great mystery about our domestic relationship. We speak of marriage as a gamble, and when we go to a wedding we look at the radiant bridal couple and sigh and say darkly that we hope they will be happy, but nobody can tell how a marriage will turn out, and we are justified in our dismal forebodings by the matrimonial wrecks that clutter up society. Love that went sour before the honeymoon was over. Couples who thought they couldn't live without each other find they can't live with each other. So many broken hearts and shattered illusions. So many homes that are places of torment instead of being havens of rest.

FORGET MANNERS

And we wonder why, for John and Mary are fine and noble people. They have suave personalities. They are popular in society. They get along marvelously with everyone else, so why can't they get along with each other?

The answer it that they don't treat each other like company. They take off their Sunday manners with their Sunday clothes. They drop their charm outside their own front doors. They make no effort to be interesting, or amusing, or even polite to home-folks. And in all the contradictions of human nature none is so inexplicable as that we take more trouble and make more effort to appease strangers for whom we do not care a button than we do to endear ourselves to those on whom our whole well-being depends.

Would any man tell any woman except his wife that she didn't know what she was talking about and to shut up when she ventured an opinion? At a dinner party would he growl over his food and tell his hostess what a bum cook she was? Never. He wouldn't talk back even to the cook.

ROSE'S LTD.
Jewelers Opticians
1317 DOUGLAS ST.

Starting Soon
●TT
A Real Aid!

DARLING'S
"Serve You Better"
TRUSSES
ABDOMINAL BELTS
ELASTIC HOSIERY
Expert Fitting — Free Consultation
Opp. Pemberton's B 1212

It Pays to Shop at Ray's
MERCHANDISE AT PRICES THAT ALL CAN AFFORD

NEW METHOD
THE ISLAND'S GREATEST CLEANING SERVICE
G. 8166

The following druggists of Victoria and District are A.I.D. stores — Watch for Thursday's Advertisement in this paper:
Aaronson's Drug Store, G 2414
Darling's Pharmacy, B 1212-B 3831
Davenport Prescription Pharmacy, E 9731
Fairfield Pharmacy, G 6741
Fernwood Pharmacy, G 2722
Gorge Pharmacy, E 7702
Hillside Pharmacy, G 1632
Jubilee Pharmacy, E 8911
McCall-Davey Drug Co., B 3831
Minnis Pharmacy, G 3532
Pandora Pharmacy, G 3841
Shotbolt's Drug Store, G 1612
Terry's (1939) Ltd., E 7187

KID and CAPESKIN GLOVES $2.98
Reg. to 3.95 Black or brown only in sizes 6½ to 7½
708 VIEW A.R. Love Ltd. 708 VIEW

Exciting Fall Styles in Quality Shoes

THE NEW "PIG'S EAR" LOAFERS, lovely to look at, delightful to wear, with a low heel for comfort. Black or brown suede. A pair 7.98

ALLIGATOR. Here's a fashioned perfection in these glamour-conscious shoes. The fall favorite in pump and strap style. 5.50 to 7.98

OXFORDS, for all kinds of weather and daily activities. Crepe or leather soles, made up in red, brown or black. 4.50 to 8.98

GENUINE PACKARD SLIPPERS, black kid or patent leather, with pompon and low heels. A pair 3.30

The VANITY
1306 DOUGLAS STREET

PRICES ARE GOING DOWN

JEAN BURNS FOR VALUES

SAVE THESE EXTRA DOLLARS!

FUR FABRIC COATS 34.50

COATS From 19.50
DRESSES 5.00 and 10.00
PURSES 3.98
SUITS From 19.50
HATS 2.59 to 5.50
GLOVES Queen Fuchsia. Pair 75c
SKIRTS 2.50
BLOUSES 3.50
BRAS 50c

1205 DOUGLAS ST. E 2033

This Year Give Her a Lovely FUR COAT for Christmas

We offer you a selection of the finest Fur Coats in British Columbia—all our coats are guaranteed to give satisfaction. Prices range from $149.50 to $1,500.00
Ask about our Christmas lay-away plan.

VICTORIA FUR SHOP
723 FORT ST. E 8133
FOURTH FLOOR, JONES BLDG.

ENGLISH WOOLENS FOR QUALITY AND LONG WEAR
"RODEX" TOPCOATS—TAILORED SUITS—ACCESSORIES
1107 GOVERNMENT ST. GORDON ELLIS Ltd.

J. S. McMILLAN
SHOWCARDS POSTERS
LETTERING ART WORK
201 UNION BLD. PHONE E 5333

Holiday Frocks Sparkle with Glamour

NEW ARRIVALS! Entrancing cocktail frocks . . . magnificently draped with sequinned highlights . . . The new wools . . . crepes . . . jerseys . . . gabardines . . . all enticingly cut, the new long look . . . Make your selection soon . . .

SUITS THE LATEST STYLES
COATS THE LATEST STYLES
DRESSES THE LATEST STYLES

FUR COAT SPECIAL
SMART CONEY DYED RABBIT 99.50

CHRISTMAS LINGERIE

USE OUR PERSONALIZED BUDGET PLAN
NO INTEREST NO Carrying Charges

SELECT NOW LAY AWAY FOR CHRISTMAS

Sweet Sixteen LIMITED
Next Door to Standard Furniture
727 YATES ST.

Seals, $1.00 per 100 by Mail Sponsored by the Soroptomist Club. Headquarters, Room 7, 1230 Government Street

BURDOCK BLOOD BITTERS

This vegetable compound acts on the bowels, kidneys, liver and stomach. It helps to eliminate wastes from the system. The result may be a smoother, clearer skin.

Ask for it at any drug counter. Specify Burdock Blood Bitters.

The T. Milburn Co., Limited, Toronto, Ont.

Streets Named After Pioneers

PARKSVILLE—Installation of sign posts at intersections throughout the municipality has started in response to requests by residents to the village commission. Streets and roads will be named after pioneer residents of the community.

Thoroughfares running north and south will be termed roads and among the names will be Mills, Bagshaw, McCarter, Wallis and Gaetjen. Streets running east and west will have the names Despard, Rath, Morrison, Hughes, Lee, Plummer and Woods. Some of the thoroughfares have the names of families who have lived as long as 60 years in the Parksville district.

PARKSVILLE—New post office opened here Monday in the premises formerly occupied by the government liquor store. Renovated under the direction of Postmaster H. J. Parsley the post office has had 180 boxes added for householders while a number of larger boxes have been installed for business firms.

Freeing Body From Port Alberni Fire

—Photo by Pacific Camera, Port Alberni.

Onlookers gathered at the rear of the destroyed King Edward Hotel at Port Alberni Tuesday as police and firemen worked among the rubble to free the burned body of a man police believe was Thomas "Casey" Jones, 66, watchman at Bloedel, Stewart & Welch. He was reported to have been staying at the hotel, which was razed in a spectacular fire shortly after 2 Tuesday morning, prior to starting work for the B.S. & W. at Sarita River. T. Noble, company personnel manager, is standing on embankment, clad in a light raincoat.

—Photo by L. Stanwood, Port Alberni.

Flames roared through the 39-room King Edward Hotel, razing it in little more than an hour. The fire, of undetermined origin, did damage estimated at $100,000, which was partly covered by insurance.

2nd Pulp Shipment From Port Alberni

PORT ALBERNI — Loading aboard Ss. Seaside of the second shipment of pulp from Bloedel, Stewart and Welch Co. pulp mill was started Tuesday. The load consists of 1,100 tons and is consigned to the United Kingdom.

The mill began operating continuously for the first time on Nov. 12 and the plant is presently operating at 65 per cent of capacity. Production is to be raised as operation difficulties are overcome. Mill authorities estimate about 1,000 tons will be produced every six weeks at the present rate of production.

PORT ALBERNI—Driving of piles for the E. and N. Railway's new railway scale at Port Alberni began Monday. The company expects the scale will be ready for use before the end of the year. At present the closest scale of this type is near Nanaimo. Mainly intended for weighing of lumber, the scale will take a complete flatcar and load.

FAVORITE STYLES IN

TOPCOATS AND RAINCOATS

Victoria Tailors LTD.

754 YATES (Opp. Dominion Hotel)

NAILS

1¼-inch ALUMINUM SHINGLE NAILS, 1,670 nails to lb. Per lb. 88c

2¼-inch ALUMINUM NAILS, 474 nails to lb. Per lb. 67c

1½-inch LARGE HEAD ALUMINUM ROOFING NAILS, 448 to lb. Per lb. 64c

B.C. HARDWARE

724 FORT ST. G 1021

Stelck's HARDWARE Stelck's

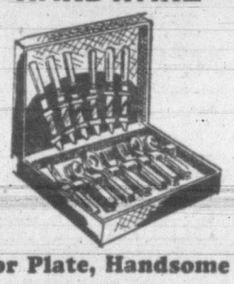

ESQUIMALT HARDWARE
1237 Esquimalt
E 1722

HILLSIDE HARDWARE
Hillside at Quadra
B 5231

GIFT HER WITH FLATWARE

A small deposit holds for Christmas.

Community and Tudor Plate, Handsome 6 and 8 Person Sets

QUADRA STREET AT HILLSIDE — SUPERIOR FOOD STORES — 1239 ESQUIMALT ROAD

TOP QUALITY FOOD VALUES FOR THURSDAY, FRIDAY, SATURDAY

TOMATO SOUP CAMPBELL'S 2 tins 19¢

FLOOR WAX AERO PASTE 1-lb. tin 25¢

WHITE HONEY No. 1 CLOVER 4-lb. tin 1.39

OVALTINE 8-oz. tin 58¢ 16-oz. tin 98¢

PEANUT BUTTER SQUIRREL 16-oz. jar 39¢

PEACHES BRENTWOOD, Halved 20-oz. tin 27¢

PEAS STANDARD, 4s and 5s 2 tins 25¢

NABOB TEA GREEN LABEL 1-lb. pkt 85¢

BABY FOODS JUNIOR FOODS HEINZ, 5-oz. tins 12 tins 92¢

SUPERIOR QUALITY **MEATS**

MINCEMEAT lb. 21¢

LOAF CHEESE Flag brand, 1 lb. 37¢

CHUCK ROASTS BEEF lb. 30¢

RIB ROASTS STANDING PRIME, lb. 39¢

SUET CHOPPED OR PIECE, lb. 29¢

Loin Pork Chops or Roasts lb. 51¢

Pork Liver lb. 21¢ Pork Kidneys lb. 19¢

BABY BEEF LIVER Sliced, lb. 29¢

• SALMON •

FANCY PINK, Cloverleaf, 1s, tin 37¢

FANCY KETA, Cute, ½s, tin 19¢

CUT MIXED PEEL lb. 39¢

SEEDLESS RAISINS 2 lbs. 39¢

SHELLED WALNUTS, ½ lb. 49¢ DESSICATED COCONUT, ½ lb. 35¢

FRESH FRUITS AND VEGETABLES

B.C. APPLES

GRIMES GOLDEN, All purpose, Cee, wrapped. 4 lbs. 25¢. Per box 2.19

DELICIOUS, Fancy 3 lbs. 29¢

CARROTS LOCAL BUNCHES 3 bnchs. 23¢

CELERY LOCAL, CRISP 2 lbs. 17¢

SPROUTS LOCAL, FRESH PICKED, lb. 25¢

POTATOES DRYBELT GEMS, 100-lb. sack 3.75

Set Bail At $5,000 In Manslaughter Case At Cumberland

CUMBERLAND (CP) — Bail was set at $5,000 when John Makuk of Cumberland was remanded to Nov. 25, charged with manslaughter of Jack Stephenson, 19, also of Cumberland.

Young Stephenson was one of three youths who died from injuries when struck by a truck allegedly driven by Makuk.

The man told police the brakes of his vehicle jammed, throwing it into a skid on the wet highway, when he saw the boys walking ahead.

Arthur Somerville, lone survivor of the youthful quartette struck by the truck, is in hospital with both legs broken. The other youths killed were Ernest Court, 18, and J. William Weir, both of Cumberland.

Ganges Teen Dance

GANGES—The annual Sadie Hawkins dance given by members of the Teen Town was held in Mahon Hall, at Ganges with Shirley Bradley, general convener.

Eighty members attended and Bob Tester's orchestra provided the music. Supper was under the management of Kay Woods and Dolores Lockwood. Marjory Helderstone and Sydney Parsons won prizes for the best costumes.

PARKSVILLE — James W. B. Bolton of Nanaimo was found guilty in provincial police court here of driving in a manner dangerous to the public and was fined $50 and costs. His license was suspended for one year.

No Jewelry Shortage Foreseen For Christmas

VANCOUVER (CP) — President G. Dinsmore of the Canadian Jewelers' Association said Tuesday that new restrictions on jewelry imports from the United States would not cause shortages in the Christmas buying season.

In Vancouver from Toronto to plan the association's convention here next April, Mr. Dinsmore said that while the restrictions, announced by Finance Minster Abbott Monday, would be a "severe blow" to importers and distributers, they might help Canadian manufacturers.

"Canadian manufacturers during the war years expanded their design and production facilities, so the Canadian public will continue to be served."

PORT ALBERNI—A. Sproat has written to J. Mowat, M.L.A. for this district, asking that action be taken to install better service for Sproat Lake residents. Mr. Sproat said several carriers have quit bringing the mail from Alberni because of poor roads.

All of an English summer in this joyous, youthful fragrance...

DAWN carol of a song thrush, the talk of green leaves at the touch of morning's breeze . . . such are the English memories. And woven into the English scene is the cool fragrance of lavender. Joyous, youthful, sparkling—true English lavender is still the happiest fragrance for all daytime hours. And nowhere will you find finer English lavender than that which comes to you in the famous Grossmith green bottle.

GROSSMITH

LONDON · ENGLAND

Sealed and Packaged in England by Distillers famous since 1853.

Distributors: LINDEN STONE LTD., 115, HOMER ST., VANCOUVER, B.C.

California Ideas

1. TRAVEL via GREYHOUND
2. CALL E 1177

TICKETS - TIMES
Hotel Reservations
Complete Information
at

TRAILWAYS LINES

TRAVEL BUREAU

629 Broughton at Broad

Telephone E 1177

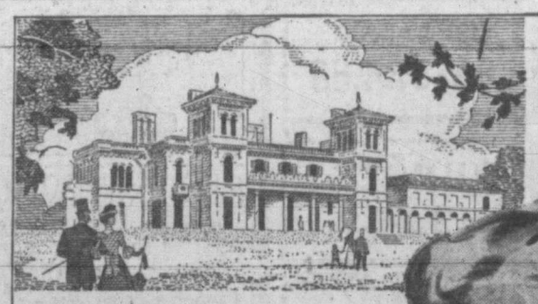

Dundurn Castle, Hamilton, in 1897 (from John Ross Robertson collection) — that's when Grape-Nuts was born!

GOLDEN JUBILEE 1897 ☆ 1947

Jubilee of Good Eating

50 YEARS OF BREAKFASTS made more tempting by Grape-Nuts — the longest-established of all leading cereals! So many millions have enjoyed Grape-Nuts flavor and *extra* nourishment!

Grape-Nuts are different — made from two grains — not just one. Sun-ripened golden wheat, and malted barley: double-baked by an exclusive process to give them that sweet-as-a-nut flavor. And because *two tablespoons* makes an average serving, you get 14 to 16 servings from each package. Get Grape-Nuts in the bright, new package from your grocer.

Post's **Grape-Nuts** for "Golden-Good" eating

A Product of General Foods

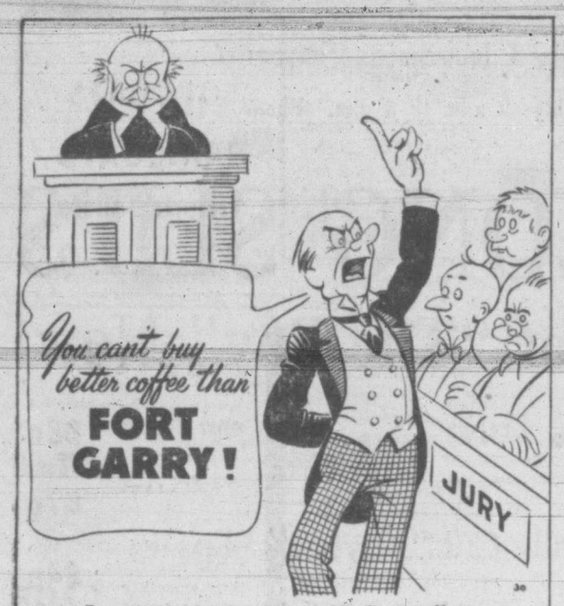

Expertly blended from the world's finest coffees, Fort Garry Coffee is always coffee at its best. It's flavour-sealed in *Pliofilm*.

A HUDSON'S BAY COMPANY PRODUCT

Raise For Teachers

VANCOUVER (CP) — The School Board has approved an annual salary boost of $150 for Vancouver school teachers. Effective for the 1948 pay schedule, it will mean an additional $200,000 in the salaries budget.

Committee To Study Business, Sales Tax

H. Cuthbert Holmes, president of the Victoria Chamber of Commerce, has appointed an eight-man committee to study and decide whether or not the proposed inauguration of a business or sales tax in this city has merits. The committee will report its findings at a future meeting of the chamber directorate.

Standing on the study committee will be: Walter Fletcher, chairman; P. B. Scurrah, P. A. Gibbs, H. Brown, J. N. Anderson, R. P. McMillan and J. E. Ormond.

Miss E. Hewett, 142 Beechwood Avenue, turned in a wallet with an R.C.N. crest on it containing $30 to the city police station. The wallet bears no identification. Miss Hewett told police she found the wallet at Douglas and Fort Streets.

Today's Crossword Puzzle

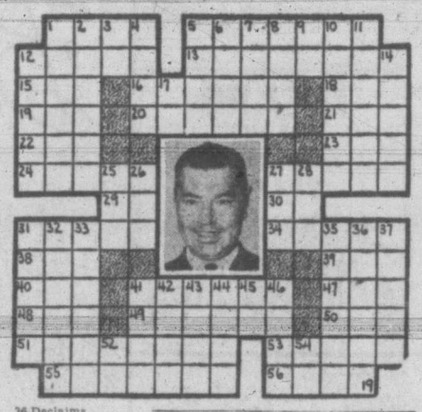

HORIZONTAL
1, 5 Pictured ex-fighter
12 Light boat
13 States
15 One-spot
16 English capital
18 Chance
19 Salt
20 Appointments
21 Province in Ecuador
22 Compass point
23 Finish
24 Abraham's wife
27 Armed band
29 Preposition
30 Atop
31 Domesticated
34 Singing voice
38 Wine cup
39 Exist
40 Greek letter
41 Meal courses
47 Small child
48 Every one
49 Italian river
50 Follower
51 Builds again
53 Music instruments
55 Greek city
56 Browns

VERTICAL
1 Wading bird
2 Anointer
3 Company (ab.)
4 Irishman (var.)
5 Withhold
6 Finishes
7 Disputed
8 Plays on words
9 Symbol for tin
10 Reverberates
11 Longs
12 Crates
14 English china
17 Either
25 Consumed
26 Coal scuttle
27 Cooking vessel
28 Unit
31 Cossack
32 Esau's grandson
33 He was called the "Manassa ....."
35 Country
36 Declaims
37 Advises (Scot.)
41 Let it stand
42 Span
43 Louis Viaud's pseudonym
44 Handle
45 Delirium tremens (ab.)
46 Smoke deposit
52 Measure
54 Bachelor of Arts (ab.)

(Answer to previous puzzle)

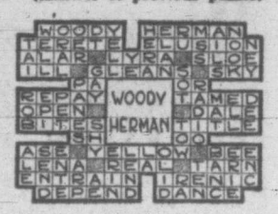

Hart Trying To Arrange Negotiations In Ottawa

Premier John Hart, who was planning to leave shortly for Ottawa to continue negotiations for the extension of the provincially owned P.G.E. Railway, said this afternoon that the negotiations may be delayed.

Mr. Hart is trying to work out a date satisfactory for Federal Transport Minister Lionel Chevrier and the presidents of the C.P.R. and C.N.R. As yet no arrangements have been worked out.

Tea On Thursday

HALIFAX (CP)—Mayor J. E. (Gee) Ahern today asked business and industrial firms in the city to serve tea to their employees "in old English fashion" at 4 p.m. Thursday in observance of Princess Elizabeth's wedding.

Mayor Percy George today was asked by the Chamber of Commerce to name two members of the City Council to work with the harbor and industrial development committee, together with James E. Isaacs, who has been appointed to make a special study of the problems.

LITTLE BROUGHTON, Cumberland—To get enough cash for a bicycle, Neil Anderson, 15, is picking rose hips. He has picked 771 pounds of the 1,000 pounds he will need.

Stetson Premier Stratoliner
Long and Regular Ovals
VICTORIA HAT CO.
612 VIEW E 3515

SHOP THE MODEL FOOD WAY
943 KINGS ROAD AT QUADRA
Phone E 9531 — Free Delivery

Hallett's Chocolates For Christmas
Finest Chocolate, 1 lb., 8 ozs. $1.59

200 ONLY
CUT MIXED PEEL, ½ lb. ..... 19¢
FRUIT CAKE MIX, lb. ..... 41¢
SEEDED, PUFFED RAISINS, per box ..... 23¢
ALMONDS, shelled, ¼ lb. ..... 23¢
WALNUTS, shelled, ¼ lb. ..... 23¢
GLACED CHERRIES, ½ lb., 38¢
ALMOND PASTE, ½ lb. ..... 35¢
CITRON, slices, ½ lb. ..... 21¢
CURRANTS, 1 lb. ..... 25¢

SOAPS
NO LIMITS
LAUNDRY BAR, 1 lb.
CASTILE BAR, 1 lb.
SOAP POWDER, bulk,
KIRK'S CASTILE, cake ..... 7¢
DREFT
FELS-NAPTHA, limit 1

COFFEE, Chase and Sanborn, lb. ..... 51¢
TEA, Nabob, Green Label, lb. ..... 89¢
SALMON, ½s, Pink Sunflower, tin ..... 19¢
TAPIOCA, Minute, box ..... 21¢
Q.T. PIE CRUST MIX, box ..... 23¢
HONEY, Pure white, Saskatchewan, 4-lb. pail $1.25
DR. BALLARD'S DOG FOOD, tins ..... 2 for 29¢
GRAPEFRUIT JUICE, Exchange, 20-oz. tin ..... 8¢
By the case $1.89

BUTTER
First grade, lb. ..... 65¢

EGGS
Grade "A" Large, dozen ..... 55¢

JUST PHONE E 9531 — WE DELIVER FREE OR SERVE YOURSELF FROM OUR WELL FILLED SHELVES.

Cedar Special

1x6-inch common cedar T. and G. suitable for lining basements, attics, cupboards, summer homes, etc. It's always a good policy to have some of this material on hand for repairs, too!

Good Grade at a Very Reasonable Price

100 ft. quantity, Only $4.90

Phone B 2139

Victoria Retail LUMBER YARD
LOCATED UPTOWN — CORNER GOVERNMENT and CHATHAM STREETS

Kiwanians Told Progress, Problems Of Modern Surgery

At its meeting Tuesday, the Victoria Kiwanis Club was addressed by Dr. Gordon Kenning, who spoke on the topic "A Glimpse at Modern Surgery."

Dr. Kenning told of some of the successes of which the profession felt proud and also of some of the discouraging features in the treatment of the various ailments affecting mankind.

He cited insulin, penicillin and streptomycin as agents in which the medical profession could take just pride and he mentioned some of the research going on in an endeavor to eradicate cancer. On the whole, however, he was not too happy regarding the achievements of the profession in the prevention or cure for cancer. He mentioned two derivatives of folic acid, namely "diopterin" and "teropterin," which appeared to cure cancer in mice "but," said he, "these agents are not yet generally available, nor should they be, because, as yet, no one knows whether or not they will be of any use in the treatment of cancer in humans."

He described some of the operations being done for the relief of blue babies and for the alleviation of some types of patients with high blood pressure, and told of the exhaustive physical and chemical studies which were necessary before subjecting patients to major operative procedures of this type.

PRAISES UNIVERSITIES

Dr. Kenning praised the universities which were giving the younger surgeons and research workers such excellent training, not only in the basic sciences, but also in surgery itself, and he related some of the prejudices which had existed in the past in respect to a better understanding of the underlying factors of disease. He deplored the fact that some of the trends of surgery had in recent years been shaped by a rapid expansion of population in a large geographic area, rather than by science, as he stated that one of the basic requirements for a surgeon was "humanism"—that quality which distinguishes a profession from a trade.

In conclusion, Dr. Kenning said that surgery was undoubtedly facing further and greater changes, but that its future, and very possibly the future of science as a whole, would be determined by the wisdom and kindliness with which the great gifts of science are assimilated and made available to human needs. He questioned who was the poorer—the old humanist without any understanding of science or the scientist without any reverence.

In times of great change, he pointed out there is need for wisdom, not only on the part of the profession, but also in the external social order, and he described the combination of surgeons, hospital executives, university teachers and representatives of the state that is necessary to give the public the sound preventative and curative measures that are their due.

"A hold-fast to science is essential, but so also is our ancient bond with humanity itself through charity—the desire to relieve suffering for its own sake. So long as it maintains those two essentials, surgery need never fear any changes, while civilization itself survives," Dr. Kenning said.

All naval officers, either reserve or retired, are invited to attend a meeting at the Dockyard Club at 8 p.m. on Thursday. As a result of a preliminary meeting held on Nov. 6, a nominating committee was formed and their nominations will be submitted on Thursday, when an executive will be voted upon. All ex-naval officers are cordially invited to attend. Facilities of the mess will be available on conclusion of the business meeting.

Rev. W. Hills, St. George's, Cadboro Bay, will speak to St. Saviour's Anglican Diocesan Men's Society, in the Parish Hall, Catherine and Henry Streets, Friday evening. The members will serve a "Jiggs" dinner at 6:30.

Do you have in-again, out-again ears?

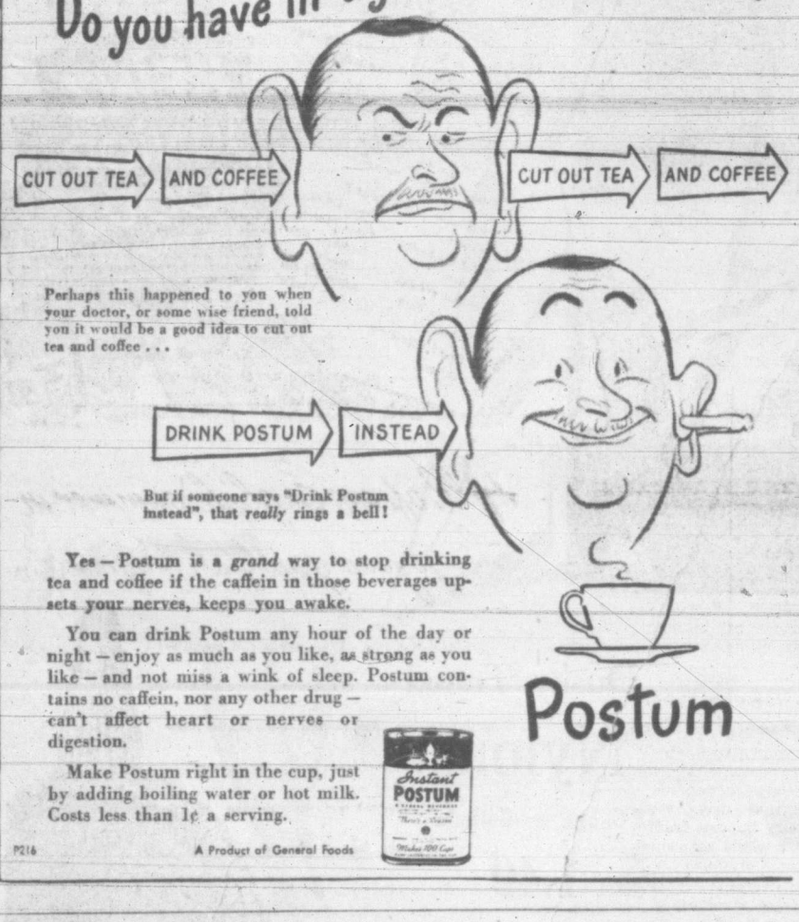

Perhaps this happened to you when your doctor, or some wise friend, told you it would be a good idea to cut out tea and coffee . . .

But if someone says "Drink Postum instead", that *really* rings a bell!

Yes — Postum is a *grand* way to stop drinking tea and coffee if the caffein in those beverages upsets your nerves, keeps you awake.

You can drink Postum any hour of the day or night — enjoy as much as you like, as strong as you like — and not miss a wink of sleep. Postum contains no caffein, nor any other drug — can't affect heart or nerves or digestion.

Make Postum right in the cup, just by adding boiling water or hot milk. Costs less than 1¢ a serving.

Postum

P216 A Product of General Foods

CHANEL

the most treasured name in Perfume

Gift

...FOR HER MOST CHERISHED

CHANEL No. 5 . . . subtle and charming
CHANEL GARDENIA . . . sophisticated, unforgettable
CHANEL CUIR DE RUSSIE . . . to wear with sports clothes
CHANEL No. 22 . . . spicy, exciting

PERFUMES FROM $5.00 • COLOGNES FROM $3.00

We're all "LIT UP" at Eddy's

We believe in making it easy AND PLEASANT for ladies to make selections at Eddy's, and to that end we never miss an opportunity to make our store ever more attractive and convenient. Our latest achievement is the installation of what we have been told is the finest lighting system in Western Canada—and while few ladies will be interested in "Lighting Systems" as such, we believe you WILL be interested in being better able to appraise Eddy values in the most enticing, most varied and most comprehensive display of women's apparel in the city.

Modern Store for the Modern Woman

VALUE
VARIETY
VIVACITY
in
COATS
and
DRESSES

While all women enjoy the ease with which they find at Eddy's just what they want—some might find it difficult to account for this fact. The simple explanation is to be found in the infinite variety and amazing selection of all that is latest and most alluring in coats and dresses. We are CERTAIN that the style to exactly suit YOU is here.

BUSES and STREETCARS STOP at OUR DOOR

1661 Douglas Street

GIVE AN
ELECTRIC SHAVER
for CHRISTMAS

Start now with low weekly payments.

• SCHICK • REMINGTON
• SUNBEAM • PACKARD

Shavers purchased here are regularly checked and oiled.
FREE OF CHARGE
PURCHASE YOUR SHAVER FROM A SPECIALIST

McCALL-DAVEY DRUG CO.
DOUGLAS at PANDORA B 3831

SOLID MODEL AIRCRAFT

See our latest range of solid model kits, including the
BLACK WIDOW and D.C. 6 FLAGSHIP

TAP Models & Hobbies
780 FORT ST. E 5903

WE RENT FLOOR SANDERS

PAINT SPRAY MACHINES
PLASTER MIXERS—PUMPS
SKILSAWS—CEMENT MIXERS
GARDEN TRACTORS
GIBSON TRACTORS
TRAILERS
ELECTRIC DRILLS
BUILDING JACKS—DEWALT SAWS
U-DRIVE TRUCKS
WHEELBARROWS—SANDERS

SHELBOURNE EQUIPMENT CO.
3108 SHELBOURNE ST. B 2214

BING CROSBY
on
PHILCO RADIO TIME
tonight

9.00-9.30 P.M.
CJVI 900 ON YOUR DIAL
EVERY WEDNESDAY
Presented by
MACDONALD'S LTD.

Buckingham Theatre
tonight

CJVI
6.30 - 7.00 p.m.

it's "Curtain Time"

ONE MINUTE NEWS ABOUT JOHNS-MANVILLE

COUNT ON BRAKES NOT ON BREAKS

When you come close to having an accident with your car, do you say, "Phew! That was a lucky break?" If so, it's time you stopped depending on luck and had the brakes on your car checked.

Remember, faulty brakes are one of the chief causes of accidents. If you are not sure your brakes are in perfect working order, have them checked by an experienced mechanic today. If he recommends a complete relining job, ask him to install Johns-Manville Asbestos Brake Lining . . . and drive away confident that you have the finest in stopping power at your command.

There's a J-M dealer near you who can give expert advice on brake problems. Contact your J-M distributor, Jeffree & Jeffree Ltd., Victoria, B.C., for the name of your nearest Johns-Manville Brake Lining dealer.

CJVI

Tonight's Highlights

6.00—Mayor of the Town
6.30—Curtain Time
7.00—The Whistler
7.30—Bob, Fred and Alex
8.15—Vancouver Symphony
9.00—Bing Crosby
10.30—Newscast

DIAL 900

Non-Partisans Will Name Slate Of Civic Candidates

The slate of candidates for mayor, aldermen, school trustees and police commission to be supported by the newly formed Non-Partisan League probably will be decided upon by Friday, Nov. 28, R. H. B. Ker, president, announced to the first general meeting held in the Chamber of Commerce auditorium Tuesday evening.

The meeting was attended by approximately 70 people, representing the 500 who have already joined the group. Mr. Ker announced that the membership was still growing and that it would be from membership fees that the election campaign would be financed.

Mr. Ker asked that anyone wishing to recommend a candidate for support of the organization send the name to Hubert Lethaby, the secretary, at 612 View Street. He stressed it was not desired that the name be sent without the consent of the party concerned.

Thursday the directors will meet to discuss the names; next Tuesday the candidate fact-finding committee will make full investigation into the qualifications of the suggested candidates, and the following Friday try to decide on the slate. He gave assurance that the announcement of the slate would be well in advance of the election.

Following the speeches by Mr. Ker, outlining the objectives of the organization, H. C. Holmes and Rev. W. Hills stressing the need for the new organization, a brisk discussion took place in the audience regarding the merits of a city manager plan.

J. Burridge raised the question as to whether the Non-Partisan League should not support the plan to have mayor and aldermen on a no-salary basis, with a city manager to do all active administration work. This idea was warmly approved by several other speakers, but Mr. Ker said he felt the Non-Partisan League should not endeavor to set civic policy, but merely to support candidates who would be best qualified to represent the citizens.

Only speaker opposing the city manager plan in the discussion was Charles F. Gray, who insisted that the elected representative is responsible to the people, whereas the salaried official has not that sense of responsibility, nor the lash of the vote over his head.

Mr. Ker, in his opening remarks, said the aim of the organization was to make the association a representative group of all citizens of Victoria, and announced that it had been incorporated under the Societies Act of B.C.

He stressed it was not in opposition to present elected representatives, nor was it critical of them, but merely wished to create a constructive interest in civic government.

He emphasized there is no desire to allow party politics in civic affairs.

Mr. Ker announced the board of directors for the coming year, with the following members: Charles Chivers, T. Denny, Hugh Francis, D. Genn, Dennis Hagar, Howard Harman, C. S. Henley, Rev. W. Hills, H. C. Holmes, B. Russell Ker, J. Lackie, E. Mallek, Logan Mayhew, Mrs. L. McCullough, F. M. McGregor, Mrs. V. A. Peters, Harold Wilson and R. B. Wilson. There are still two vacancies to be filled on the board.

Mr. Holmes gave an outline of the heavy responsibilities placed upon the elected representatives to administer the budget of $3,300,000 of the City of Victoria, and the necessity of obtaining men and women of vision to undertake the job.

He said he did not believe the organization should attempt to dictate to those in office, but should consider the city's problems, who can best solve them and elect them as representatives.

Mr. Hills, final speaker on the program, hailed the formation of the Non-Partisan League as the "passing of the day when those qualified to exercise their franchise in civic matters will be content to stay at home on polling day."

He dwelt at length on how participation in civic affairs is the first sign of a healthy democracy and the surest way of defeating the totalitarian way of life. "The seeds of fascism are not so much found in the ravings of the ranters," he declared, "but in the neglect of the free citizen to exercise his responsibilities and privileges as a municipal voter."

Mr. Hills insisted that the citizen owed his community a generous share of his talents and that civic government was a burden all must shoulder.

In answer to a question from the floor of the meeting Mr. Ker said that if any member of the board of directors wished to run for civic office he would be expected to resign his position in the organization before announcing his candidature.

A general meeting of residents of James Bay will be held at the Community Centre, Dallas Road and Pilot Street, tonight at 8. Everyone is invited to attend the meeting, called for the purpose of ratifying the new constitution for the centre.

D. E. Quayle, 3162 Jackson Street, has written the City Council regarding a claim for an accident on Nov. 9 when his bicycle struck a pole in the road on Fifth Street, north of Hillside Avenue. He stated he had broken his jaw.

—DEAF?—
TRY THE
SENSATIONAL
TELEX HEARING AID
MEREDITH HEARING AIDS
206 KRESGE BLDG. E 2436

the Bay

Shoe Clinic

Special Thursday Friday and Saturday

Men's Rubber Quarter Tips Reg. 1.25 **85c**

While You Wait

—Shoe Clinic, Street Floor

Phone the "BAY"

For Your Shopping Needs

For your convenience during the busy season ahead we have added

• 50 Personal Shoppers • 20 Direct Phones

When our regular switchboard is busy dial the following direct numbers:

		SENIOR SHOPPERS
B 1221	Patterns, Piece Goods	Mrs. McClar
	Table Linens, Bedding	Miss Tanner
B 1141	Drugs, Notions	Miss Dougan
	Tobacco	Miss Olsen
G 4531	Gloves, Hosiery	Miss Ratcliffe
	Jewelry, Neckwear, Purses	Miss Rantin
	Stationery	Miss Cairns
B 1541	Men's Furnishings	Mr. Westlake
	Men's Clothing	Mr. Robertson
	Men's Shoes	Mr. Bentley
B 2431	Ladies' Shoes	Miss Dykes
	Furs, Millinery, Ladies' Coats and Suits, Sportswear	Miss Durke
B 3632	Ladies' Dresses, Lingerie	Miss Harris
	House Dresses, Corsets	Miss Bates
B 3921	Children's Wear, Junior Apparel	Mrs. Mainwaring
B 4641	Hardware, Paints, Tools	Mrs. Pitman
B 5212	Kitchen Utensils, Toys	Miss Harrison
E 0012	China, Silverware, Records	Mrs. Hudson
G 5852	Major Appliances	Mr. Walton
	Sporting Goods	Miss Shearer
	Wools	
E 0422	Furniture, Draperies, Floor Coverings	Mr. Grant, Mr. Hopkins
E 1721	Meats	Mr. Knowles
E 3441	Meats	Mr. Galloway
E 6713	Meats	Mr. Andrews
E 7543	Delicatessen	Mr. Veale
G 4931	Groceries	Miss Rose
G 5441	Groceries	Mrs. Johnson
E 4175	Groceries	Miss Dickinson

G 4942 Supervisor Personal Shoppers: Miss Betty Hudson

Hudson's Bay Company.
INCORPORATED 2ND MAY 1670.

the Bay

Your Friendly Christmas Store

Store Hours Thursday: 9 a.m. to 5 p.m. Phone E 7111

Your New LONG SLIPS Are at "The Bay" Now!

• Crepes • Rayon and Nylon
• Rayon Knits • Rayon Twill

Beautifully Cut "Kaybar" Slips

Clever cutting keeps these rayon twill slips fitting smoothly always . . . and now in the longer length for a shadowproof hemline. Tearose and black, sizes 32 to 44 ..... **2.95**

Lovely Lace-Trimmed Flat Crepe

Daintily feminine with gored skirt in the new long length. Sizes 32 to 42 in white **3.98**

Famous "Mary Barron" Slips

Sizes 32 to 44 ..... **3.50**

Fine quality flat crepe with the famous straight-cut skirt that flexes with the body. Perfect fit, sitting, standing, walking or bending! Sizes 32 to 44, tearose and white.

NYLON OVER RAYON JERSEY KNIT—"Mercury" in a nice heavy weight for general wear. Embroidery trim. Sizes 32 to 38 in white **5.50**

TAILORED CREPE SLIPS—Good quality flat crepe with straight-cut skirt. Sizes 32 to 44 in new long length. In white **2.75**

"ALL ROUNDER" JERSEY SLIPS—Finely knit rayon jersey with straight-cut skirt. Doesn't twist or ride up. Seamless sides. Sizes 32 to 38 ..... **1.98**

EMBROIDERED CREPE SLIPS—Bias cut for smooth fitting. White, sizes 32 to 38 ..... **1.98**

ANGELSKIN SLIPS—With fagoted neck, embroidery motif. Sizes 32 to 38 ..... **1.39**

RAYON JERSEY SLIPS—With built-up shoulders. Small medium and large sizes **2.39**

STRIPED RAYON SLIPS—Nicely made, in plain tailored styles, built-up shoulders. Sizes 36 to 48 ..... **2.39**

—Lingerie, Second Floor

New Styles in Blouses

Flattering soft collars and fluffy fronts . . . suit enchantment in celanese sheer. White, in sizes 14 to 40.

4.98

—Second Floor

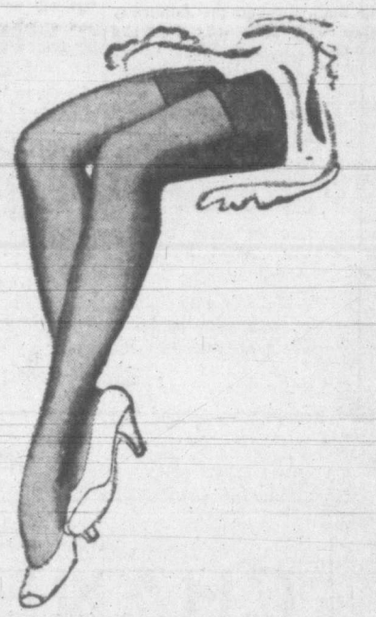

Dusky Toned Nylons

42 Gauge by Gotham

Pair **1.40**

Famous make, in 3 luscious new shades . . . spice, shadow and gunmetal! Full fashioned, sizes 8 to 10½.

—Hosiery, Street Floor

Your New Suit Has a Gentle Air!

They've just arrived . . . these new suits that speak gently o. your loveliness! They're tailored . . . but softly so with a look that's new and crisp! Hip treatments that hand-span your waist . . . skirts that are long, slim to accent the gently curved theme of femininity! You'll love them right from the minute you try them on. All-wool crepe in grey, beige, blue, black and navy. Sizes 12 to 18 ..... **49.50**

—Women's Suits, Second Floor

Just Arrived! Popular "Helen Harper"

Twin Sweater Sets

Matched perfection for the sportswoman! Pure botany wool with short sleeve pullover . . . button-to-the-neck cardigan. Plain with contrasting knit yoke. Yellow, green, beige, black and grey. Sizes 14 to 20 ..... **7.95**

—Sportswear, Second Floor

Hudson's Bay Company.
INCORPORATED 2ND MAY 1670.

Rain Forecast Fails To Dull Enthusiasm For Wedding

All Major Networks To Carry 2-Hour Account Of Service

All major networks will carry a full description of the Royal wedding tomorrow in a two-hour broadcast commencing at 3 a.m. Pacific Standard Time.

CBC, in co-operation with BBC, will describe the entire ceremony. Special correspondents will be at vantage points inside Westminster Abbey and along the route between the Abbey and Buckingham Palace.

It will be 11 a.m. London time tomorrow when the broadcast originates in London and Canadian listeners will be given a complete word picture of the colorful pomp and ceremony of the procession.

The whole of the marriage service, including the responses of Princess Elizabeth and Lieut. Philip Mountbatten, will be broadcast and will be heard from coast to coast.

The National Broadcasting Company will open its western network at 3 a.m., three hours earlier than usual, to provide a full description of the wedding.

TO DO BROADCAST

Merrill Mueller, NBC London news bureau chief, will supervise the various pick-ups and describe the scene outside of the Abbey. The other correspondents will be:

Howard K. Smith, chief of CBS' European news staff, who will be stationed at Admiralty Arch and describe the passage of the procession to the Abbey.

Frederick B. Opper of the ABC, who will be at Buckingham Palace reporting the departure of Princess Elizabeth.

Allan Jackson, CBS London correspondent, who will assist in the co-ordination of the two-hour pooled broadcast.

At approximately 3 a.m. Princess Elizabeth and her cortege will leave Buckingham Palace on the mile-long route to the Abbey. The procession will move down the Mall, through the Admiralty Arch, then down Whitehall and around Parliament Square to the west entrance of the Abbey.

Lieut. Mountbatten will proceed privately from Marlborough House to the same doorway.

The ceremony in the Abbey will last approximately one hour, and after signing the royal register at Westminster the couple will return to Buckingham Palace over the route followed by Princess Elizabeth earlier. They will then appear in the palace balcony.

The vantage points selected by the broadcasters will permit a continuous description of the occasion.

Correspondents will be stationed in a booth in the organ loft, directly overlooking the Abbey's altar. The loft forms a structural bridge across the nave of the Abbey under which the couple will walk before and after the marriage ceremony.

Other correspondents will be at points directly outside Westminster, opposite the Cenotaph on Whitehall, and opposite Buckingham Palace.

Television viewers within 40 miles of London will be able to see the scenes outside the Abbey, but at the wish of the King that the ceremony retain the traditional dignity of a royal marriage there will be no television inside the building itself.

Newsreel companies will provide a permanent pictorial record of the day's events, filmed by practically every newsreel camera available in Britain. From street level, windows, rooftops and possibly from helicopters hovering near the route they will "shoot" the whole of the outdoor sections of the celebration but, like television, will not operate inside the Abbey.

One of the biggest problems facing the organizers of the ceremony has been to provide sufficient accommodation to satisfy newspaper correspondents' requests. About 500 applicants for seats in the Abbey were made by British, Empire and foreign newspapers and news agencies. As the Abbey will seat only 2,000 people for the ceremony it was found impossible to issue anything like this number of press tickets and when the Princess walks to the altar she will be watched from a special stand by 103 newspapermen and women. Half of them will represent the British press, a quarter the Empire press and the remainder the United States and foreign press.

Orchids For Bouquet

This is a replica of the crescent-type bouquet to be carried by Princess Elizabeth's bridesmaids. The princess herself will carry white orchids.

Best Man Eligible Bachelor

LONDON (AP)—It's dead certain that nobody will steal the show from Princess Elizabeth and Lieut. Philip Mountbatten at the Royal wedding Nov. 20, but the best man will flutter many romantic hearts.

For as best men go, even on this lofty level, the 28-year-old Marquess of Milford Haven is star quality.

Young, handsome and fine-figured, with an aura of valor and aloofness about him, David Michael Mountbatten is among the most eligible bachelors in the land, a suitable match for royalty or distinguished commoner.

NOT FIGURED SERIOUSLY

Paradoxically, his name rarely has been linked with that of any girl, though not a few of the beauties of the United Kingdom would have been honored in the association. He, only somewhat less than his cousin Philip, might have been considered fitly born and tutored to be Elizabeth's consort, yet in the bursts of speculation about her future husband, his chances, when mentioned at all, never figured seriously.

Current gossip, feeding upon nothing substantial, suggests what he might one day marry 17-year-old Princess Margaret Rose. More authoritively, however, this is dismissed as a slender possibility made thinner by the 11 years difference in their ages. At court it is thought much too early to discuss marriage plans for the younger, fun-loving princess.

The marquess is a great-grandson of Queen Victoria. His father was a brother of Philip's mother, Princess Andrew of Greece, and of Lord Louis Mountbatten, and his grandfather was Prince Louis of Battenberg, created Marquess of Milford Haven in the First World War.

RESEMBLES DUKE OF KENT

Fair-haired, tall but somewhat smaller in physique than Philip, the marquess is an interesting study in contrasting characteristics. On the face of it, no man could be more traditionally British. Close investigation, however, reveals traits acquired from his Russian mother, daughter of Grand Duke Michael. His humors, his smile and certain of his moods are likened to hers. In feature, the most striking similarity lies in the slanting, ironic eyes.

Many persons have noted a resemblance to the late Duke of Kent. The marquess and Philip have been warm friends since boyhood. They attended prep school and Dartmouth Naval Academy together with mutual interests in sports and their naval careers. The marquess went into the Royal Navy in 1933, thus perpetuating a family tradition, and served with distinction in the war. He won the Distinguished Service Cross for gallantry while serving in a Malta convoy, and the Order of the British Empire for leadership and devotion to duty when the British destroyer Kandahar was sunk in a minefield in 1942. He now is stationed at a naval air post in Cornwall.

The more reserved, even occasionally autocratic Milford Haven never has achieved the wide popularity of his cousin, whose democratic comradely ways put any company at ease.

"He takes himself a bit too seriously," said one who served with the marquess in the Mediterranean.

Royal Couple Take Vows Tomorrow Amid Traditional Pageantry

(World Copyright, 1947, Dorothy Wilding and Star Newspaper Service)

Tomorrow, the months of preparation for the wedding of Princess Elizabeth and Lieut. Philip Mountbatten culminate in a ceremony that will add one more page to the history of Britain's royal family. A royal wedding is of necessity a pageant to satisfy the demands of tradition and the desire of millions of Britons and thousands of visitors to witness the ceremony. The route of the wedding procession, starting at the Palace and ending at Westminster Abbey, will be thronged with people from all over the world as well as native Londoners. After the wedding, tradition allows that the royal couple may disappear from public gaze until the end of their honeymoon.

Austerity Prevents Pottery Industry Making Mementos

By JAMES McCOOK

LONDON (CP) — King Edward VIII's coronation mug sold in millions although it should never have been made, but Princess Elizabeth's wedding, because of austerity, will make no contribution to Britons' china cabinets.

"Before coronations and weddings in the past we have just been swamped with orders for memorial mugs to be given in schools, at celebrations and as momentoes from all kinds of organizations," said a representative of the British Potteries Manufacturing Association.

"We can't spare the time or the materials from all-out effort to meet the needs of Canadians and others who want our products."

Few British homes are complete without a polished succession of mugs marking royal occasions, all made to a pattern unchanged by years. They are stout and plain white, except for the flaming Union Jacks and the equally flaming faces of kings and princes, queens and princesses, stamped on the side in florid colors.

Many collections start with Queen Victoria's Jubilee in 1887 when mugs showed the queen as a young woman and as an ageing matron, her pictures wreathed in leaves and flags.

COLORFUL MUGS

When the good old days were fading in 1911, the straw-hatted generation of Britons took home from their festivities on a bright June day the coronation mug of King George V, complete with pictures of himself and Queen Mary, plus assorted wreathes, roses and flags.

After that came King Edward VIII who never was crowned, except in anticipation by the manufacturers who made millions of mugs for home and overseas, dating the coronation as May 12, 1937, a day when the Duke of Windsor had left the country with his commoner bride.

"Long Live Our King," said the Edward mugs and they sold in millions, anyway.

Arrangements Just Right

From British Institute of Public Opinion

While, as at every wedding, there are inevitably some people who would have had it otherwise, arrangements for the marriage tomorrow of Princess Elizabeth strike most people in the British Isles as "just about right."

Because of the wordy debate in Britain about these arrangements, The British Gallup Poll put it up to the taxpayers themselves in these words:

Do you think that the arrangements for the Royal wedding are too simple, too elaborate, or about right?"

Only 29 per cent of the voters in luxury-starved Britain think the arrangements are "too elaborate."

The vote: Too simple 13 per cent; too elaborate 29 per cent, about right 50 per cent, no opinion 8 per cent.

World Copyright Reserved

Royal Housekeeping Job Falls On Famous Soldier

By RUSSEL LANDSTROM

LONDON (AP)—The responsibility of running Princess Elizabeth's home after her marriage — the second most important housekeeping job in the kingdom —falls to a famous soldier who might easily be a romantic figure in a novel by his wife, Daphne Du Maurier.

The choice of Lt.-Gen. Sir Frederick A. M. Browning, whose gallantry in two wars won him legendary reputation, for a post so prosaic as that of the future queen's business manager, led many people to suspect that the appointment was mostly honorary.

That it is anything but a sinecure, however, was made plain by official sources, some of whom said the appointment was considered so vital that the King himself had asked Gen. Browning to forsake the War Office and assume duties alien to his experience, if not to his nature.

HERO OF ARNHEM

"It's almost as if the king of France had put D'Artagnan to work keeping books or supervising the shopping," commented one who has known Gen. Browning as the builder of Britain's airborne forces and one of the heroes of the Battle of Arnhem in 1944.

As controller and treasurer of Princess Elizabeth's household, effective Jan. 1, Sir Frederick will handle all her financial affairs, supervise the staff and see to the smooth running of the house generally.

This means he will engage the staff for the Princess' establishment, secretaries and aides for Elizabeth and her husband-to-be, Philip Mountbatten, sign checks for household purchases and have charge of whatever money Parliament votes the couple after marriage.

A palace spokesman said that Gen. Browning would not actually live on the premises, but would maintain a suite of offices there, observe a regular daily working schedule and hold morning conferences with the Princess.

CONTINUE NAVAL CAREER

To what extent Mountbatten will take part in these discussions is highly speculative. If he continues his naval career—as he said frequently he wants to do —he would be absent from home much of the time. In some qualified quarters it is believed he eventually will be given a high post at the Admiralty. This would enable him to play a fuller part as consort, sharing place with Princess Elizabeth at public functions, certain to increase after the first of the year.

Now 50 years old, Gen. Browning was only 19 when as a member of the celebrated Grenadier Guards in 1917 he was decorated for "conduct beyond all praise." Through exceptional bravery and leadership he rose to the rank of adjutant of his battalion before he was 21.

It was in those days that fellow-officers first tagged him with the nickname "boy," which stuck all through the period between the wars when he was stationed at Sandhurst, and survives today as a mark of admiration and affection.

In the early stages of the Second World War he organized and trained airborne troops for their task of invading the continent.

He himself jumped with his paratroopers in operations over Holland. Subsequently he was named chief of staff to Lord Louis Mountbatten, Allied commander in the southeast Asia theatre. In September, 1946, he was appointed military secretary to the secretary of war.

Bridegroom Retires Early On Last Night Of Bachelorhood

By NORMAN CRIBBENS

LONDON (CP)—It will be "early to bed and early to rise" for Lieut. Philip Mountbatten, glamour boy of the Royal Navy when he spends his last bachelor night at Kensington Palace tonight.

With his jovial, high-spirited best man—his cousin the Marquess of Milford Haven—Mountbatten will stay one night at the austere, grey-walled palace as guest of his grandmother, the Dowager Marchioness of Milford Haven.

They will arrive for dinner and retire, according to friends, soon after the BBC's 10 o'clock news broadcast which Mountbatten rarely misses. Bright and early tomorrow morning he will be up and about with the Marquess helping him prepare for the Abbey ceremony.

OFF TO ABBEY

Shortly before 11 the two naval officers, in spick and span uniforms, will drive by car to Westminster Abbey, arriving at the famous Poet's Corner—resting place of Britain's greatest writers—one minute before his bride leaves Buckingham Palace with her father.

They will travel in one of the King's cars from the Royal Mews, but the only escort will be a Palace car occupied by police and detectives, for not until after the marriages does Mountbatten rank as a royal personage.

Though quiet and unassuming by nature, the fair, pleasant-looking lieutenant has already broken into the glare of publicity. Almost from the moment of his engagement on July 9, he has accompanied the princess and her family on their round of official duties.

LOOSES NERVOUSNESS

Observers have been impressed by his good humor and poise, but they also notice that on most public occasions he usually makes a bee-line for other servicemen, especially naval men with whom he can talk shop.

Of late, however it has been remarked that Mountbatten has lost his former nervousness in public. He no longer fusses with his tie or fiddles with his coat lapels.

As if he had been quietly groomed for his forthcoming role as prince consort, he stands easily and confidently, but not too stiffly, hands behind his back or with one placed nonchalantly in his pocket. He talks quickly and informally.

Snowfall Blankets Town Where Couple To Spend Honeymoon

LONDON (CP) — The last day before the eagerly awaited wedding of Princess Elizabeth and Lieut. Philip Mountbatten dawned murkily today with a chilling rain falling on a grey London.

But the unsettled weather could not dim the enthusiasm of workmen putting the final touches on street decorations and Westminster Abbey decorations or daunt the determination of many hundreds of thousands to see as much of the great day's happenings as they possibly could.

The key event today is the 5 p.m. rehearsal—complete in all details down to the wedding ring of beaten Welsh gold — of the ceremony's principals to be held in the Abbey. The King, Princess Elizabeth, Philip and the wedding attendants took part, along with the Archbishops of Canterbury and York and other ecclesiastical dignitaries assisting in the performance of the rites.

The Abbey already is closed to the public and "sealed" by Scotland Yard and an all-night guard.

Guards were due to be doubled today in all Whitehall offices scrutinizing with the utmost thoroughness the credentials of all who enter — casual visitors, government officials, civil servants and even cabinet ministers.

Meantime at Romney, Hampshire, where the couple will spend the first weeks of their honeymoon, snow covered the fields and swept in little eddies through the town's narrow streets.

Today the Air Ministry forecast rain, local fog and chilling winds for London tomorrow but said the temperature would rise to about 40 degrees around the time of the wedding.

Wedding preparations vied successfully with news of foreign troubles for top spots in the London press, but only the Daily Express offered editorial comment.

Wondering why the wedding is exciting "such interest abroad" the Express answered that "people everywhere . . . turn instinctively to news of good will and human rejoicing."

And, the paper asked, "do they not, in contemplating the wedding of Elizabeth and Philip, also find much to envy in the British way of life?"

KING OFFERS TO PAY

Meanwhile the King has lent added joy to royal wedding week by offering to increase Princess Elizabeth's £15,000 ($60,000) annual government allowance out of his own savings to avoid a "burden" on Britons in a time of economic stress.

Priceless Royal Jewels

LONDON (Special) — Visitors attending the forthcoming royal wedding in London, once again, are able to see the Crown Jewels and royal regalia, regarded as one of Britain's greatest tourist attractions and now on view again in the Wakefield Tower of the Tower of London.

The jewels are beyond price but authoritated histories have put their intrinsic value at from $25,000,000 to $30,000,000.

Each item of the collection is more than just a museum piece. The jewels provide a link with the England of a thousand years ago. During Cromwell's Commonwealth Parliament many of these "symbols of Monarchy" were destroyed, but among the pieces which escaped destruction were the Golden Ampulla and the Annointing Spoon used at the Coronations of English Sovereigns. Other items saved were the four pearls popularly believed to have formed the earrings of Queen Elizabeth; the sapphire of Edward the Confessor's Coronation Ring and the famous Black Prince's Ruby, all of which are now set into the Imperial State Crown.

When Charles II came to the throne after the Cromwellian era, he gave orders to his court jeweler to make a new regalia as like as possible to the destroyed insignia. This work cost what would now be equivalent to about $1,500,000.

PAWNED

The jewels have not always received the protection which is now afforded them. Attempts have been made to steal them and there have even been occasions when some of the jewelry was pawned to provide money for the royal treasuries. A notable instance of this was the time when Henry V broke up his crown and used parts of it as surety for the loan which he had raised to finance his military expedition to France.

In the earlier days the Crown Jewels were kept in the "Abbey Church of Westminster," but they have been in the tower now for over 700 years.

When Edward VII came to the throne he decided to put an end to all anxieties regarding the regalia and called together a group of experts who designed the octagonal-shaped showcase in which the jewels are now exhibited. Steel bars protect the glass in front, while behind is an ingenious device which renders the collection absolutely burglar-proof.

During the 1939-45 war, the Crown Jewels were removed to a place of safety in the country. Later they entered the safe keeping of the vaults of the Bank of England from which they have recently been restored to the Wakefield Tower.

It is believed that this is the only exhibition of its kind in the world.

Among the famous exhibits are the following:

The Crown of England, sometimes known as the St. Edward's Crown.

The Orb of England, a ball of pure gold, approximately six inches in diameter, and is decorated with a gold fillet set with large rubies, sapphires and emeralds surrounded by smaller diamonds and pearls. The Orb is never placed in the hands of any but the actually reigning sovereign.

The King's Royal Sceptre which carries in its head the largest cut diamond in the world, known as the great Star of Africa.

The King's Sceptre with the Dove.

The Imperial State Crown, weighing just over 39 ounces and containing 2,783 diamonds, 277 pearls, 18 sapphires, 11 emeralds and 5 rubies.

The Imperial Crown of India; the most modern piece in the collection, bearing 6,170 diamonds, 4 sapphires, 6 emeralds, and 4 rubies and costing over £60,000.

The Ampulla, the oldest piece of valuable plate in the collection.

Jeweled Sword of State, the most valuable sword of its kind in the world.

Coronation Ring, used by Edward VII and George V, made of gold, rubies and sapphires, surrounded by diamonds.

Recipe By Ton

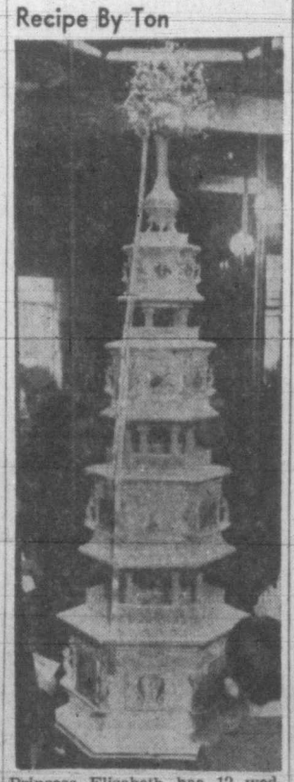

Princess Elizabeth has 12 wedding cakes, into which went 2,280 pounds of mixed fruits and 1,920 pounds of almond paste. Here's one of the cakes shown, safe inside a glass showcase.

Represent Vic High In Intercity Cage Clash

One of the features of tomorrow's invasion of athletic teams from Lord Byng High School of Vancouver will be the basketball game at Victoria High School gym, against the pick of the local institution, starting at 9. In a preliminary, an hour earlier, Vic High Golds and Blacks will clash in a regular interhigh league game. Players above, from left to right: Back row, Laurie Wallace, coach; Elmer Matthews, Gordy Stewart, Bhagat Singh, Mel Davidson, Bruce Naylor and Harry Smith, school principal; front row, Chick Geisser, Al Husband, Bob Ritchie, Gordy Minnes and Jimmy John.

Winnipeg Most Productive Hockey Centre

Tops Canada In Providing N.H.L. Material; Ontario Leads Provinces

Twice as many National Hockey League players were born in Winnipeg, Man., than in any other city in the world. After checking the birthplaces of the 102 current players it is found that 12 of these players first saw the light of day in Winnipeg. Toronto is the next most productive city, having sired six National Leaguers.

Winnipeg, a city of less than half the population of Toronto, has long been the most fertile field for developing major league hockey players. Montreal has been the birthplace of five players, while Saskatoon, Sask., has four of its native sons performing in the National Hockey League.

Many Canadian cities, among them—Saskatoon, Toronto and Montreal, have developed many players presently campaigning in the N.H.L., but when it comes to actually being the birthplace of the greatest number of big-time players, Winnipeg wins hands down.

ONTARIO LEADER

Ontario leads all Canadian provinces in the production of players, with 34 N.H.L. players being born in Ontario. There are 24 Saskatchewan-born players dotting the line-ups of the six clubs, while Manitoba-bred pucksters total 18. Quebec has 10 native sons in the league, Alberta has six, and Nova Scotia one. There isn't a single player in the league who was born in either of the three remaining Canadian provinces, New Brunswick, Prince Edward Island and British Columbia.

Four of the present N.H.L. players were born in the United States, with Eveleth, Minn., being the birthplace of two of these. Frankie Brimsek, Boston Bruins' great goalkeeper and Johnny Mariucci, captain of Chicago Black Hawks, were born in Eveleth. Pete Babando, Boston's classy-looking rookie wingman, was born in Braeburn, Pennsylvania, while Bill Moe, New York Rangers' rugged rearguard made his debut into the world at Danvers, Mass.

Four players were born in Great Britain—two in Scotland and one each in Wales and Ireland. Detroit Red Wings have two of the Old Country-born players on their roster, Jimmy Conacher was born in Motherwell, Scotland, while Belfast, Ireland, is the birthplace of Jim McFadden.

Rookie Cy Thomas who was traded along with Max Bentley to Toronto from Chicago, in hockey's biggest trade, started out in life in Dowlais, Wales. Adam Brown of Chicago was born in Johnstone, Scotland.

No less than 52—which is over half of the players presently campaigning in the National Hockey League—were born in western Canada. This area has long been known as hockey's richest breeding ground. It is indeed remarkable when one considers the ratio per capita of the three prairie provinces to the more densely-populated provinces of Ontario and Quebec.

Improving United Play St. Andrews Saturday

Can this be the day?

Yes, once again that familiar question will be the topic of debate come Saturday afternoon at Athletic Park when Victoria United take on Vancouver St. Andrews in the first game of the Anderson Cup soccer series at 2.30.

United, Victoria's pride and joy of the soccer wars, could beat the mainlanders — yes, they could knock off the Dominion champions—but how, that is another question.

No team is invincible. North Shore proved that in one game this year but for some unknown reason St. Andrews won't believe that story, whenever United is the opposition. Last Saturday, for example, United got the jump, not once but twice, on the Saints and still lost the contest.

What is the answer to the problem? Roy Barnes, United's manager, figures he has finally found the combination. That is to put on a terrific first-half offensive and wear down the opposition, scoring if possible to be sure, but rather never letting the smooth-passing Saints uncork their potent scoring attack.

STRONG DEFENCE

As for stopping St. Andrews, Barnes intends to put Joe Travis on Don Matheson, their ace playmaker, and George Forbes guarding speedy Stubby McLean, centre-forward. Alan Reside and Tommy Druce are two of the ablest defenders in the loop and they along with half Red McMillan should be capable of handling the other forwards.

On the local firing line will be Andy Anderson at outside right, Lou Heppenstall at inside, Joe Robbins at centre-forward and Ab Travis and Noel Morgan on the left side of the line. Nip Sage, Earl Barnswell, Murray Speller and Gordie Perkins will be the relief.

Vic High Rugby Squads Register Double Victory

Although Oak Bay Whites have the honor of being the first squad to cross Vic High Reds' line this year, the latter still remain at the top of the interhigh junior rugby standings, undefeated in five contests. Reds scored a convincing 10 to 3 win over Bays, while at Vic High's home field, V.H.S. Greens blasted Oak Bay Greens, 9 to 0.

Reds opened with one of their usual pressure attacks and halfway through the first session, Mort Graham and Ray Jubb both went over to put winners away, 6 to 0. Bays showed a burst for the rest of the half, and shortly before the whistle, Art Dawe drew applause from his mates when he crossed Vic High's strongly defended line.

Play was even in the second half, and at the 15-minute mark, Reds scored their final points when Bill Bamford booted a field goal.

Vic High Greens started off at the three-minute mark in their game against Oak Bay, Murray Mackie scoring a try. Conversion failed. Halfway through the second canto, Jack McIntyre put Vics six up, and narrowly missed converting his own try. Five minutes from time, Bill Peterson scored winners' final points.

BOXER FINED $2,000

LONDON (AP) — Cliff Anderson, British Guiana featherweight, was fined £500 ($2,000) Tuesday and suspended for three months by the southern council of the British Boxing Board of Control after a hearing on his fight with Hal Bagwell Nov. 3, when he was disqualified in the seventh round for avoiding action.

SOCCER PRACTICE

Victoria West soccer team will practice at Athletic Park tonight at 7. Interested players are asked to attend.

Play First Round Proper Of English Cup Soccer Nov. 29

LONDON (CP)—The draw for the first round proper of the Football Association Cup competition, to be played Nov. 29, was made yesterday with all third division English League teams and minor clubs participating.

First and second division clubs enter the competition in the third round to be played Jan. 10.

Notts County with the £17,000 ($68,000) centre-forward Tommy Lawton leading the attack, will be at home to Horsham, leader of the Sussex County League. Horsham is a survivor of the preliminary rounds of the cup competition proper for the first time in its history of more than 50 years.

Here is the draw: Wimbledon vs. Mansfield Town; Briston Rovers vs. Laytonstone; Watford vs. Torquay United; Newport County vs. Southend United; Vauxhall Motors vs. Banbury Spencer; Dartford vs. Bristol City; Bournemouth vs. Guildford City; Gillingham vs. Layton Orient; Trowbridge vs. Brighton; Crystal Palace vs. Port Vale; Bromley vs. Reading; Notts County vs. Horsham; Aldershot vs. Bromsgrove Rovers; New Brighton vs. Marine Crosby; Runcorne vs. Scunthorpe.

Lincoln vs. Workington; Gateshead vs. Bradford City; Hull City vs. Southport; Oldham Athletic vs. Lancaster City; York City vs. Rochdale; Crew Alexandra vs. South Shields; Tranmere Rovers vs. Stalybridge; Chester vs. Bishop Auckland; Barrow vs. Carlisle; Hartlepools United vs. Darlington; Ferryhill (or Stockton) vs. Grantham (or Goole Town).

Wrexham vs. Halifax Town; Stockport vs. Accrington Stanley; Swindon Town vs. Ipswich Town; Exeter vs. Northampton Town; Great Yarmouth vs. Shrewsbury Town; Norwich vs. Merthyr; Cheltenham vs. Street.

Winnipeg Bombers To Scout Eastern Clubs

WINNIPEG (CP)—Officials of the Winnipeg Blue Bombers, western Canada interprovincial football champions, announced Tuesday night coach Jack West and Bob Sandberg, Bombers' starry halfback, will leave by plane Friday for the east to scout the Ottawa Trojans-Toronto Argonauts game Saturday.

Therest of the 24 members of the club will leave Saturday morning. They will be headed by manager Gordon Bieber and trainer Scotty Thompson.

The Bombers are slated to train for the east-west grid final in Hamilton and will work out at the H.A.A.A. field.

500 Anglers, Friends Wind Up 1947 Program With Jamboree

More than 500 members of the salmon-fishing clan and friends attended the annual jamboree of the Victoria-Saanich Inlet Anglers' Association Tuesday night at the Crystal Gardens. When the gathering was questioned by president Harry Woolston on the question of a license for salmon fishing those present left no doubt they are strongly opposed to any such move.

The jamboree featured dancing to music supplied by Charlie Hunt and his orchestra. It was the final attraction on the 1947 program of the association. Early in the new year the annual meeting will be held to elect officers and map the 1948 program. "Klondike Night" games provided by Rex Askey were enjoyed in the lower ballroom, as was a buffet supper.

Net proceeds from the annual funfest are to be turned over to the Protestant Orphanage. In charge of promoting the jamboree was a committee under the chairmanship of Les Dicks, second vice-president, who was highly commended by the president for his group's work arranging the evening's program. Ray Ritchie, chairman of the Chinook Club, was introduced.

Today president Woolston came up with the announcement that, while he had not the exact final figure, the special benefit derby fund had been swelled to over $550.

Woolston got the feeling of the anglers as to their attitude on a saltchuck sport fishing license fee being proposed so that the anglers' delegation, which will attend the meeting of the Island Affiliated Fish and Game Club in Nanaimo on Nov. 26, will know what stand to take.

Longden Has Triple At California Track

SAN MATEO, Calif. (AP) —Johnny Longden, formerly of Tabor, Alta., rode himself out of a slump by bringing in three winners at Bay Meadows race track yesterday.

One of his victories came in the $2,500 feature when he whipped in Mrs. John Payson Adams' Nantookit ahead of Peribow by a nose. Longden, who has ridden more winners than any jockey in American history, also won on Pore Boy in the third race and Jiggs in the fifth.

Leading Toronto Seeks To Shatter Long Boston Jinx

A full schedule of three games tonight may shuffle thoroughly the tight National Hockey League standings, starting with the loop-leading Toronto Maple Leafs.

Leafs are in Boston, where they haven't won a game against the Bruins since March, 1945. The Montreal Canadiens, who appear in the throes of a slump, are at Chicago, and the New York Rangers travel to Detroit Red Wings.

At the moment Toronto holds a one-point lead over Boston and Detroit, with Montreal another three points back.

The Boston game affords a duel between the league's leading goalies, burly Turk Broda of Toronto and agile Frankie Brimsek of Boston. Brimsek with one shut-out and a goal-yield of only an average 1.82 has an edge over Broda so far.

Frank Boucher leads his Rangers into Detroit for a crack at the Wings with the whole New York squad pepped up by the showing of their 21-year-old rookie from Winnipeg, Don Raleigh, who set a league record for speedy assists Sunday by getting three in the space of a minute and 21 seconds.

Boucher thinks now that Raleigh will win the Calder trophy this season as the league's outstanding rookie.

Seattle Ironmen Continue Winning In Coast Hockey

Seattle Ironmen, stand-out team of the Pacific Coast Hockey League, rallied in the last five minutes to defeat Portland 7 to 5 last night and push their winning streak to eight straight.

The Ironmen snapped in three goals in five minutes of the third period after the Eagles had scored theirs in the second and continued their drive with two goals early in the third to take a brief 5 to 4 lead.

Seattle had started with a rush piling in four goals while turning back all Eagle efforts in the first frame.

The victory gave the Ironmen a total of 12 wins for the season with only two lost and one tie for 25 points.

In the only other game last night, the travel-weary Tacoma Rockets came through with a pair of goals in the final minutes of the third period to stop the Fresno Falcons, 4 to 2, at Fresno.

Tacoma scored twice in the opening period. Fresno got both their counters in the second. Both teams had an off night, playing badly and the game was ragged throughout.

Closed-Door Inquiry Into New York Fight

NEW YORK (AP)—The New York State Athletic Commission continued today its closed-door investigation into rumors of a "fix" in the Billy Fox-Jake Lamotta fight last Friday at Madison Square Garden. Fox won on a T.K.O. in the fourth round.

Dr. Nicholas Salerno, Lamotta's physician yesterday was reported to have told Col. Eddie Eagan, commission chairman, that he examined Lamotta Oct. 14 and found Jake suffering from a swelling of the spleen. Lamotta, saying he had nothing to hide, told reporters a punch by Fox to the injured side hurt him badly in the first round and led to the knockout.

Meantime, the district attorney's office, which is also planning an investigation, said it was still drawing up plans and Democratic state legislators, through state chairman Paul E. Fitzpatrick, said a resolution would be introduced at the next Legislature session calling for an inquiry into the athletic commission's "administration of boxing and the various abuses in the sport."

Boxers Fight Television

LOS ANGELES (AP) — Television has reared a controversial head in the boxing game here, and the fight crowd is positive about one point.

They don't like it, and one manager, George Parnassus, has engaged a lawyer to file a suit for damages in what may become an important test case for television and its application to sports events.

Parnassus, spokesman for several other boxing stables in the western United States, disclosed today he has instructed Jules Covey, former member of the California Athletic Commission, to draw up the suit.

It would be directed at the Hollywood Legion Stadium and the television people, and based on televising one of his fighters in action last Friday without his or the fighter's consent.

Parnassus stated his case this way: "In time, television will kill the boxing game. It's simple. Fans will be able to stay at home or in a saloon and watch a fight for nothing, instead of going to a club and paying to see a show."

Sports Mirror

By PETE SALLAWAY

IF YOU see a big fellow scurrying around town these days hunting for shirts, Palm Beach suit and looking over luggage it will be Reg Patterson, business manager of the Victoria Athletics professional ball club, preparing for his trip to Miami, Florida, for the annual major and minor leagues meeting. Patterson will leave a week today en route to the famous winter resort and what promises to be one of the biggest baseball gatherings in the history of the sport.

ALTHOUGH he will be the sole representative of the Victoria club at the sessions, Patterson will have important company, as he will join Joe Devine, chief Pacific Coast scout for the New York Yankees, and Eddie Leishman, in charge of Yankee farm operations on the coast, in Chicago and remain with them during the meetings. It will be the second baseball conclave for the popular business manager of the A's, he having attended last year's gathering at Los Angeles.

BEFORE his return to the city, just before Christmas, Patterson will pick up a lot of information on next year's player prospects. It is certain that Yankee officials will provide Reg with a potential player roster at Miami as they know even at this early date the majority of players scheduled to turn out with the local club for the 1948 campaign. En route home Patterson will take the southern route into California. Another important item to be determined at Miami will be the location of next spring's training camp. Last year the Athletics trained at Boise Springs, but it is likely a new site will be chosen, possibly farther north.

LOSS of George (Porky) Andrews is a serious blow to Vancouver Hornets' pro basketball club, at present engaged in pre-season training at Sooke. Boasting a wealth of experience in big-time basketball, Andrews was one of those cage artists who looked his best when the going was toughest. Of a rugged build, the smooth-dribbling guard could hold his own with the toughest of the pros and any night he was not opponents could look for a lot of floaters to slip through their baskets. Andrews' presence on the Hornets was also of additional value owing to his coaching ability. Now it looks as if Art Chapman will be saddled with the triple job of attempting to manage, coach and play. Hornets will certainly have to locate a replacement for Porky and that may take some doing. From all reports competition in the Coast League is going to be tougher this season than last.

N.H.L. Prexy Clears Ezinicki Of Charges

MONTREAL (CP) — Bill Ezinicki of Toronto Maple Leafs was exonerated by president Clarence Campbell of the National Hockey League today in the latter's report of his investigation into charges by New York Rangers that Ezinicki was deliberately rough in a body check which 11 days ago resulted in a slight concussion to Rangers' Edgar Laprade.

The N.H.L. prexy's investigation followed receipt of a formal wire of protest against Ezinicki's play from Frank Boucher, manager-coach of New York Rangers after the Nov. 8 game between Leafs and Rangers in which Laprade was hurt.

The president's statement made no mention of a request by manager Conn Smythe of the Leafs that Boucher be fined for action not in the best interests of the league, and his statement by implication ruled this out.

NOT DELIBERATE

Campbell summoned the referee and the linesmen who worked the game, viewed the motion pictures of the Nov. 8 play and then, early today, issued his verdict: "The investigation shows there was no indication of a deliberate injury to opponents by Ezinicki as charged by Boucher," said Campbell.

"Reports of the officials show that the check by Ezinicki to Edgar Laprade was perfectly legal and not a charge. The injury to Laprade was not caused by Ezinicki's stick but by Laprade striking the ice as he fell."

Thus was the hard-thumping, always-boring Ezinicki put in the clear for his never-say-die type of play, particularly on the night of Nov. 8 when the injury to Laprade and Boucher's subsequent protest put the Winnipeg golfing hockeyist in the limelight as a so-called bad-man of the icelanes.

The officials of the Toronto-New York game, referee George Gravel and linesmen Ray Getliffe and Sibby Mundey, reported to president Campbell as soon as they could after Boucher's charges were laid by telegram.

After listening to them, Campbell viewed moving pictures of the game. He said the pictures substantiated the report of his officials.

LEGION WORKOUT

Canadian Legion soccer team will practice at Athletic Park tomorrow night at 8.

W. G. Hinton Named President Of Lawn Bowling Club

W. G. Hinton was elected president of the Victoria Lawn Bowling Club at the recent annual meeting. He succeeds W. M. Halliday.

Reports of officers and committees showed that the club had enjoyed a prosperous season. Halliday in his report pointed out that membership in the men's division had reached an all time high of over 100 members during the past season in addition to the women's club.

President-elect Hinton told of the great improvement in the condition of the greens. Officials of the British Columbia Lawn Bowling Association and local bowlers from other clubs all spoke in high praise of the greens, Hinton said.

It was decided that in future the annual meeting of the club would be held the last Monday in October.

Other officers elected included James Morton, honorary president; W. D. Morgan, vice-president; Lt.-Col. S. Baxendall, secretary; W. N. Smith, treasurer and J. H. Cattroll, auditor.

Executive committee includes W. M. Halliday, W. Court, J. H. Cattroll, C. Hastings, C. E. Jones, J. C. Eastwood, E. W. Pitman, J. McMartin, D. C. Robertson, A. W. Walker and Robert Smith.

Delegates to the Greater Victoria Lawn Bowling Association are H. A. Beckwith, J. H. Cattroll and W. G. Hinton. Lt.-Col. Baxendall and W. G. Hinton were named delegates to the B.C. L.B.A.

Prizes won during the year were presented.

Adanacs Call Off Trip To Olympics

VANCOUVER (CP)—Olympic hopes of New Westminster Adanacs, this year's Dominion lacrosse champions, were dashed Tuesday when chairman Lyle Barr of the Intercity Lacrosse Commission said the team would not make the much-publicized trip to England for next year's world games.

Serving Victoria 85 years
British Woollens and Sportswear
W. & J. WILSON

Willys Dual-Purpose
STATION WAGON
A practical car in every way! An all-steel body and top for more safety, less weight, and lasting finish.
OVERDRIVE for Extra Economy
ON DISPLAY NOW
Masters Motor Co. Ltd.
Willys and Diamond "T" Trucks
815 VIEW ST. PHONE E 3541

SHAVING'S A CINCH
With Minora Blades!
★ For comfort and speed, you can't equal Minora in its class. It's the quality blade in the low-price field!
FITS YOUR DOUBLE-EDGE RAZOR
4 BLADES 10¢ Minora BLADES

AMMUNITION
FISHING TACKLE
BERNARD LTD.
1410 DOUGLAS G 5911

Let George Fix It!
DONNACONA WALLBOARD, And also ZONOLITE, Will keep you snug the year round With temperatures just right.
Sidney Lumber Ltd.
2116 GOV'T. G 2525

SIGNS in QUANTITIES for
★ BUS & STREET CAR ADVERTISING
★ CONTRACTORS
★ REAL ESTATE
Genn ADVERTISING SERVICE
2003 GOVT. ST. B 1331

ONE-STOP SERVICE
Mercury - Lincoln
Gladwell MOTORS
LIMITED
Victoria's Mercury-Lincoln Dealer
YATES at VANCOUVER B 4288
"SERVICE IS OUR BUSINESS"

Another Shipment
WILSON AMERICAN
FOOTBALL SHOES
Hocking & Forbes
1006 DOUGLAS ST.
E 2342

"Blue Moon" Event
2-DAY SUIT SALE
The "Once in a Blue Moon" Sale, and this is it! Our entire stock going on sale Thursday and Friday Only! Handsome tweeds and fine worsteds in neat stripe patterns. Single and double-breasted styles in sizes 35 to 42. Buy the suit of your choice now and save exactly $10.00
REG. 35.00 Now $25.00
REG. 45.00 Now $35.00
Reg. 49.50. Now $39.50
Reg. 55.00. Now $45.00
MEN'S SUPPLY STORE
"Men's Clothing and Footwear—For Thriftwise Shoppers"
1109 GOVERNMENT STREET PHONE E 7633
OPPOSITE C.P.R. TICKET OFFICE

Ottawa With Great Road Record Hope To Whip Argonauts

OTTAWA (CP) — Football fans in the capital, who for the last three years have been plumping all their pennies on Rough Riders of the Big Four and staying away by the standfull from the games of the war-born Trojans of the O.R.F.U. are still rubbing their eyes at the way things have developed.

For now, with the eastern grid laurels in the offing, it's the Trojans who are training for the final, and the powerful Riders who have stored their cleats. Faced with one last hope—however meagre most may consider it—for the Grey Cup, a large number of "Big-Four-Only" customers now have joined the Trojan bandwagon.

And they are wondering how they slipped up on coach Wally Masters, still going strong at the age of 40. Ottawa has a soft spot in its heart for Masters ever since, playing with Rough Riders in 1932 as one of the first Americans to come to Canada, he initiated a 120-yard touchdown run.

LITTLE HOME SUPPORT

The dark Trojan horse has managed to look like a losing team all season, especially to local spectators, who totaled only 10,000 to 15,000 for five home games while Rough Riders dragged in 50,000 to 60,000 for six. Most of their home games were losses, and the 46 to 12 victory Hamilton Wildcats pasted on the Trojans at Lansdowne Park Nov. 1 seemed a certain curtain. However, they made up for it by winning most of their out-of-town games.

"We're strictly a road team," says big Dave Sprague, a former Rough Rider star and one of the organizers and directors of the club.

Hall, Ranson To Play For Legion Cage Club Tonight

K.V.'s, co-leaders of the senior A basketball loop, get a chance to take over undisputed possession of first place in the league standings tonight when they tangle with Canadian Legion in the feature game of the hoop card at the high school gym at 9.

Legion, who lost a number of their star players at the beginning of the season, were further weakened this week when it was learned that Ernie Fox, ace bucket man, would be out of action for two or three weeks with an injured finger.

In an effort to make up for the loss of Fox, Coach Alex McKeachie has recruited the services of Don Hall and Jim Ranson of the senior B league for tonight's game.

K.V.'s Royal Arcanum will meet K.V.'s Lions in a midget boys' preliminary at 7, and Navy will battle Brentwood Aces in a senior B contest at 8 in other games on the card.

Riding Club Members Active During Winter

With riding and jumping classes scheduled indoors every night at the Willows, the members of the Victoria Riding and Hunt Club are kept busy during the winter months. The club now boasts a membership of 50 seniors along with an enthusiastic junior following. Seen in the above picture, from left to right: C. C. Carpenter, J. N. Findlay, president; Kay Hitchcox, Jeff Edgelow, Mrs. Allan Pendray, Peter Edgelow and Dorothy Thompson, secretary.

Boston Clubs Bolster With Baseball Trades

BOSTON (AP)—Both Boston baseball clubs—the Braves and the Red Sox — continued last night their efforts to strengthen their 1948 teams by trades with Pittsburgh Pirates and St. Louis Browns.

The Braves announced the trading of outfielder Johnny Hopp and infielder Danny Murtaugh for Pirate outfielder Jim Russell, pitcher Al Lyons and catcher Bill Salkeld. The Tribe also purchased left-handed pitcher Jim Prendergast from Syracuse Chiefs of the International League.

The Red Sox followed up Monday's acquisition of pitcher Jack Kramer and infielder Vern Stephens from the Browns with the gaining of pitcher Ellis Kinder and infielder Billy Hitchcock from the Brownies for infielder Sam Dents, pitcher Clem Dreisewerd, another player to be selected later and cash.

ACCOMPLISHED FIELDER

In Russell, the Braves have acquired a switch batter who can play all three outfield positions. A right-handed thrower, he is considered to have a strong arm, something the Tribe outfield lacked last season.

Lyons, 29-year-old right-hander, was obtained by the Pirates from the New York Yankees system last season. Salkeld, 30, has been with the Pirates since 1945. He is a left-handed batter.

Murtaugh spent most of last season with the Braves' American Association farm club, Milwaukee Brewers, and did not figure in the Tribes' 1948 plans.

Prendergast, 29-year-old right-hander, won 20 and lost 15 last season with Syracuse.

Last season with the eight-place Browns, Kinder, a right-hander, had a record of eight victories and 15 losses. Hitchcock was a utility infielder.

Dreisewerd, a lefty, was the ace pitcher for the Red Sox' Louisville farm club of the American Association last season. Dente played third base for the Sox during the latter part of the year and batted in the lower

Youth Group Puts Pressure Against Durocher's Return

BROOKLYN (AP) — The Brooklyn Catholic Youth Organization, which withdrew support from the Dodgers "Knothole Gang" last February because it disapproved of Manager Leo Durocher, is ready to discuss the 1948 outlook with President Branch Rickey at any minute.

Rev. Vincent J. Powell, director, stated the C.Y.O.'s position clearly in an interview yesterday when he said his organization is the "pressure group" concerned in the Durocher-Brooklyn baseball situation.

"Mr. Rickey has indicated that there are pressure groups interested in seeing Durocher remain out of baseball," Father Powell said in an interview. "I won't double-talk. We are the group in question. We haven't had any conference, with Rickey or the Brooklyn club recently and will not make any attempt in that direction . . . Mr. Rickey knows where we are if he cares to get in touch with us."

The Dodgers' president has been whirling in indecision since Durocher was restored to the eligible list at the close of the World Series after a season's suspension for conduct prejudicial to baseball. Rickey said he recently hoped to be able to name the new Dodger pilot by the time of the minor league meetings in Miami Dec. 3 to 5.

Actually the C.Y.O. withdrew its support from the Dodgers Knothole Gang some time before Durocher ran into trouble with Commissioner A. B. Chandler.

"When we withdrew our support of the Dodger Knothole Club," Father Powell said, "we did it because we felt that Durocher did not measure up as a leader—a man to be emulated by impressionable boys. We did not envisage his later suspension by Commissioner Chandler."

Race Results

SAN FRANCISCO — Results of horse racing at Bay Meadows Tuesday follow:

First Race—

Brooklyn Lady	$14.50	$7.40	$3.90
Catchckah		33.00	11.60
†Blue Lagoon	---	---	2.40
†Thirty Thirty	---	---	8.50

†Deadheat for show.

Scratched: Vancedor, War Secret, Batch Fly, Mite Bet.

Second Race—

Dusty Man	$14.60	$8.90	$6.60
Just Rusty	---	4.40	3.40
Thos			4.20

Scratched: Maybe Wednesday, Don Francisco, Camp Meeting, Count Carlos, Jitterbug.

Third Race—

Pore Boy	$13.10	$5.50	$6.60
Battle Orphns	---	4.40	3.40
Sun Ireland	---	---	5.20

Scratched: None.

Fourth Race—

Lady Lassater	$17.50	$7.50	$4.10
Flag Ship	---	6.90	4.30
Heel Stay	---	---	2.90

Scratched: Gold Harry.

Fifth Race—

Jiggs	$3.00	$2.70	$2.30
Big Poize	---	19.90	8.40
Cyclone			4.30

Scratched: Gold Crest, Cosmos, Sea Treasure.

Sixth Race—

Glory Miss	$8.80	$4.60	$3.30
Revelled Blue	---	7.10	4.80
Six Trix	---	---	2.90

Scratched: Iwelsta.

Seventh Race—

Nantookit	$5.30	$3.40	$2.50
Peribow	---	6.60	4.40
Lunar System			7.20

Scratched: Come Sunup, Lady Rasper.

Eighth Race—

Humoresque	$10.00	$6.00	$4.00
Good Policy	---	12.10	5.80
Piplad	---	---	2.90

Scratched: Black Money.

I LIKE A MAN WHO LIKES Forsyth TIES

Forsyth Ties are Canada's finest expression of good taste. See the new seasonal colors and patterns at your favorite Men's Store.

SHIRTS • TIES • PAJAMAS • MUFFLERS • SHORTS

No One Ever Regretted Buying Quality

SLIPPERS for Christmas . . .

ROMEOS ..... $3.95 to $5.95
EVERETTES ..... $3.95 to $5.95
PACKARD, soft leather soles $3.95

ALL SIZES AVAILABLE

FULL STOCK OF
WORK BOOTS - DRESS SHOES
RUBBER BOOTS

MODERN SHOE CO.

FRED GROSSMITH

COR. YATES & GOVERNMENT E 1821

OUR BOARDING HOUSE

OUT OUR WAY

AROUND HOME

OZARK IKE

VIC FLINT

MR AND MRS BOOTS

FRECKLES

ALLEY OOP

'The Sea Wolf' Stirring Drama

Edward G. Robinson, Ida Lupino, John Garfield and Barry Fitzgerald are starred in Warner Bros.' "The Sea Wolf," stirring drama of the high sea, which opens a return engagement tonight at the Atlas Theatre.

Michael Curtiz directed "The Sea Wolf," which was adapted for the screen by Robert Rossen from the celebrated Jack London novel. In addition to the stellar trio, Alexander Knox and Gene Lockhart are featured in other important roles.

YORK THEATRE

Bing Crosby and Bob Hope are funnier than ever in their newest laugh-adventure, "Road to Utopia," which is now at the York Theatre. The Paramount funfest of course includes Dorothy Lamour, and half a dozen tunes by Johnny Burke and James Van Heusen, including "Welcome to My Dream."

★ 1st TIME ANYWHERE AT POPULAR LOW PRICES

Exclusive and Only Victoria Engagement

The THEATRE GUILD presents

LAURENCE OLIVIER

in William Shakespeare's

"HENRY V"

In Technicolor

RELEASED THRU UNITED ARTISTS

SEATS THURSDAY AT KENT'S MUSIC STORE 641 YATES ST.

NO PHONE ORDERS, PLEASE! Eves., $1.00, $1.20; Children, 75c Mats., 60c, 75c; Students, 50c

★ ALL SEATS RESERVED

TWICE DAILY—2.30, 8.15 P.M.

YORK STARTS MON., DEC. 1

ONE WEEK ONLY!

NEW R10 TODAY And THURS.

Comedy! Action! Thrills

"BOWERY BOYS"

PLUS—BUSTER CRABBE WESTERN

"His Brother's Ghost"

AND HELD OVER!

EXCLUSIVE! FIRST

SENSATIONAL FILM STORY OF THE WORLD'S No. 1 PROBLEM-NATION!

"GERMANY TODAY"

SEE! The Four Zones. The Fraulins and German Delinquency. The Denazification Trials and Nazi Killers. Black Markets, Corruption.

25c 11.45. After 35c. Children 10c

AFTERNOON

TEACUP READING

By

THE IRISH MYSTIC

Daily, 2 to 4.30 p.m.

STRATHCONA CAFE

919 DOUGLAS B 4941

Y.P.A.

DANCE TONIGHT

Prince Robert House

8.45 to 11.45

LES JOHNSTON'S ORCHESTRA

WE DELIVER HOT "CHICKEN IN THE ROUGH!"

Phone E 1034

Bake's TOP NOTCH

DOUGLAS at Princess E 1034

Pretty Co-ed Drum Majorettes In Display Tomorrow

Posing on steps of Victoria High School, these 13 Vic High drum majorettes have been working hard for the last two months learning new precision drills. Girls will make their first appearance of the season tomorrow night at the Vic High gym when Lord Byng High School will engage Victoria High School in a basketball game. In semicircle, left to right, are: June Taylor, Carol Stonier, Wendy Porritt, Anne Gouge, Pat Pottinger, June Kenney, Vera Williamson, Georgina Whan and LaVerne Russell; in centre, front row: Peggy Grant and Marjorie Parker; back row, Norma Plumb and Dolores Mauro.

MacFarlane Takes Grid Scoring Title

TORONTO (CP) — Bob McFarlane, fast-running back of the University of Western Ontario Mustangs, carried off individual scoring honors in the Intercollegiate Rugby Union senior series for the second year in succession.

Statistics compiled by the Canadian Press show McFarlane tallied 60 points in six games to finish the schedule with more than double the scoring total of any other player in the union. Second place went to his older brother, Don, who tallied 26 points. Last year Bob led the union with 29 points in five games.

Only player in eastern Canada to surpass Bob's point total was Virgil Wagner whose 71 points for Montreal Alouettes in the Big Four 12-game schedule gave him the all-eastern scoring title

LUSITANIA MENU CARDS WASHED UP

After a lapse of years, a package of menu cards, some partly legible, was recently washed ashore at Campbelltown, England, with part of the wreckage of the Lusitania, the liner which was torpedoed and sunk off the coast of Ireland in May, 1915.

Where To Go Tonight

(As Advertised)

ATLAS—"The Sea Wolf," starring Edward G. Robinson.

CAPITOL — "The Bachelor and the Bobby-Soxer," starring Cary Grant.

DOMINION—"The Man Who Could Work Miracles," with Ralph Richardson and Joan Gardner.

OAK BAY—Danny Kaye in "The Kid From Brooklyn."

PLAZA—"The Web," starring William Bendix.

RIO—Bowery Boys in "His Brother's Ghost."

ROYAL — "Forever Amber," starring Linda Darnell and Cornell Wilde.

YORK—Bing Crosby and Bob Hope in "Road to Utopia."

DOMINION THEATRE

Roland Young would rather draw penguins than eat. In fact the popular star, who comes to the Dominion Theatre today in Alexander Korda's production of H. G. Wells' comedy, "The Man Who Could Work Miracles," likes the droll little creatures so much that he has collected 500 of them in metal, porcelain and glass.

In "The Man Who Could Work Miracles" he produces rabbits out of hats and kittens out of thin air.

ROYAL THEATRE

If bustles ever come back, Cornel Wilde is heading for Tahiti.

For a scene in Darryl F. Zanuck's technicolor presentation of "Forever Amber," currently at the Royal Theatre, Cornel was dancing with Linda Darnell when suddenly he let out a yelp. A girl had danced by, and a wire sticking out of her bustle raked a long scratch across his elbow. Director Otto Preminger immediately sent for first aid.

it's wonderful

JAMES STEWART

DONNA REED

in FRANK CAPRA'S "It's a Wonderful Life"

Ends Today "Great Day" and "Kid From Brooklyn"

STARTS TOMORROW

OAK BAY

Laurence Olivier Returns To Screen

The latest effort to present Shakespeare on the screen has been undertaken by the British who, with Laurence Olivier serving as director, producer and star, have filmed "Henry V," which will open with a matinee Dec. 1 at the York Theatre.

His duties as an officer in the Fleet Air Arm of the British Navy left Olivier with little time to make films during the war. However, the re-release of "Wuthering Heights," and now "Rebecca," has kept his memory green and won him new fans.

In fulfilling all the demands made on him by the production of "Henry V," Mr. Olivier hopes, by his new conception of presenting Shakespeare on the screen, to prove that motion pictures cannot only be good entertainment but can also provide a wide cultural field for young and old alike.

Seats can be obtained starting Thursday at Kent's Music Store, 641 Yates Street.

'The Web,' Exciting Film At Plaza

"The Web," which opened today at the Plaza Theatre is a romance-murder story that starts off with a wallop and maintains a high pitch of excitement every minute until the fade-out on the last scene. The Universal-International film co-stars Edmond O'Brien, Ella Raines, William Bendix and Vincent Price.

Love interest is provided by Miss Raines and O'Brien who also busy themselves trying to solve two murders.

OAK BAY THEATRE

The famed Goldwyn Girls, organized 16 years ago, welcome their thousandth member in Goldwyn's latest technicolor comedy with music, "The Kid From Brooklyn," now at the Oak Bay Theatre, starring Danny Kaye. Her name is Virginia Thorpe, recent graduate from Los Angeles High School.

TOMORROW! 3 DAYS ONLY! YORK

★ Another Great Show For The Whole Family

★ THIS IS THE FUNNIEST PICTURE EVER MADE! FUNNIER EVEN THAN "DEAR RUTH"

Junior Miss

Starring PEGGY ANN GARNER

with ALLYN JOSLYN • MICHAEL DUNNE

FAYE MARLOWE • MONA FREEMAN

★ STORY OF A WILD HORSE WHO KNEW GOOD FROM BAD!

THE MOST AMAZING WILD HORSE STORY EVER FILMED!

ACTION PICTURES presents WILDFIRE

The Story of a Horse!

IN TECHNICOLOR

A STELLAR ALL-STAR CAST!

EXTRA! WINNER OF THE 1946 ACADEMY AWARD!!

"A BOY and HIS DOG"

A WARNER BROS. Technicolor Special!

SPECIAL! 4 AWARD WINNING CARTOON SHORTS

ENDS TODAY!

★ GREAT LAUGH AND FUN SHOW!

"GOOD OLD CORN" Plus "HITLER LIVES"

LIFE OF H.R.H. PRINCESS ELIZABETH "QUEEN OF FUTURE"

★ BING CROSBY ★ BOB HOPE ★ Dorothy Lamour "ROAD TO UTOPIA"

YORK • ONLY ONE DAY ONLY! NOV. 27 AT 2.30, 6.30 & 9 p.m.

ONLY LOCAL SHOWING!

The Men Who Played with VIVECA LINDFORS Appassionata

STOCKHOLM PHILHARMONIC ORCHESTRA

INTERNATIONAL CINEMA DIVISION

Added Short Features!

MUSIC OF CHOPIN, BEETHOVEN and TCHAIKOWSKY!

ALL SEATS RESERVED BOX OFFICE IN FLETCHER'S, G 2314. MAT. 60c. EVE. 1.00. Tax Included.

Hilker attractions

BAY STREET ARMORIES • NOV. 24

THE WORLD'S GREATEST HEROIC TENOR

LAURITZ MELCHIOR

AND HIS CONCERT ORCHESTRA

GREAT! IN OPERA, CONCERT, MOTION PICTURES, RADIO!

TICKETS at FLETCHER'S, 1130 Douglas Street—G 2314 3.12, 2.50, 1.87, 1.25—Inc. Taxes

As this is an "extra" event, season subscribers receive special reduced rates.

ROYAL • NOVEMBER 26 AT 8.30

DE PAUR'S INFANTRY CHORUS

35 GLORIOUS NEGRO VOICES

TICKETS at FLETCHER'S, 1130 Douglas Street—G 2314 3.12, 2.50, 1.87, 1.25—Inc. Taxes

THIS IS AN EVENT ON THE GREATER ARTISTS' SERIES

ROYAL • 1 DAY ONLY! DEC. 1

ALICIA MARKOVA ★ ANTON DOLIN

and BALLET COMPANY

Box Office Opens Monday—3.75, 3.12, 2.50, 1.87, Inc. Taxes

As this is an "extra" event, season subscribers receive special reduced rates.

New Year's Eve SUPPER FROLIC

Full Turkey Dinner

Sir Occo

1037 VIEW ST.

MAKE YOUR RESERVATIONS NOW! 12.50 PER COUPLE

E 9221

Dancing Every Friday and Saturday

STARTS TODAY!

It's O'BRIEN...that ruthless, reckless tamer of "The Killers" ...with a penthouse woman who's too dangerous to touch!

UNIVERSAL-INTERNATIONAL presents

EDMOND O'BRIEN ELLA RAINES

WILLIAM BENDIX VINCENT PRICE

in THE WEB

with MARIA PALMER JOHN ABBOTT FRITZ LEIBER HOWLAND CHAMBERLIN

ADULT ENTERTAINMENT!

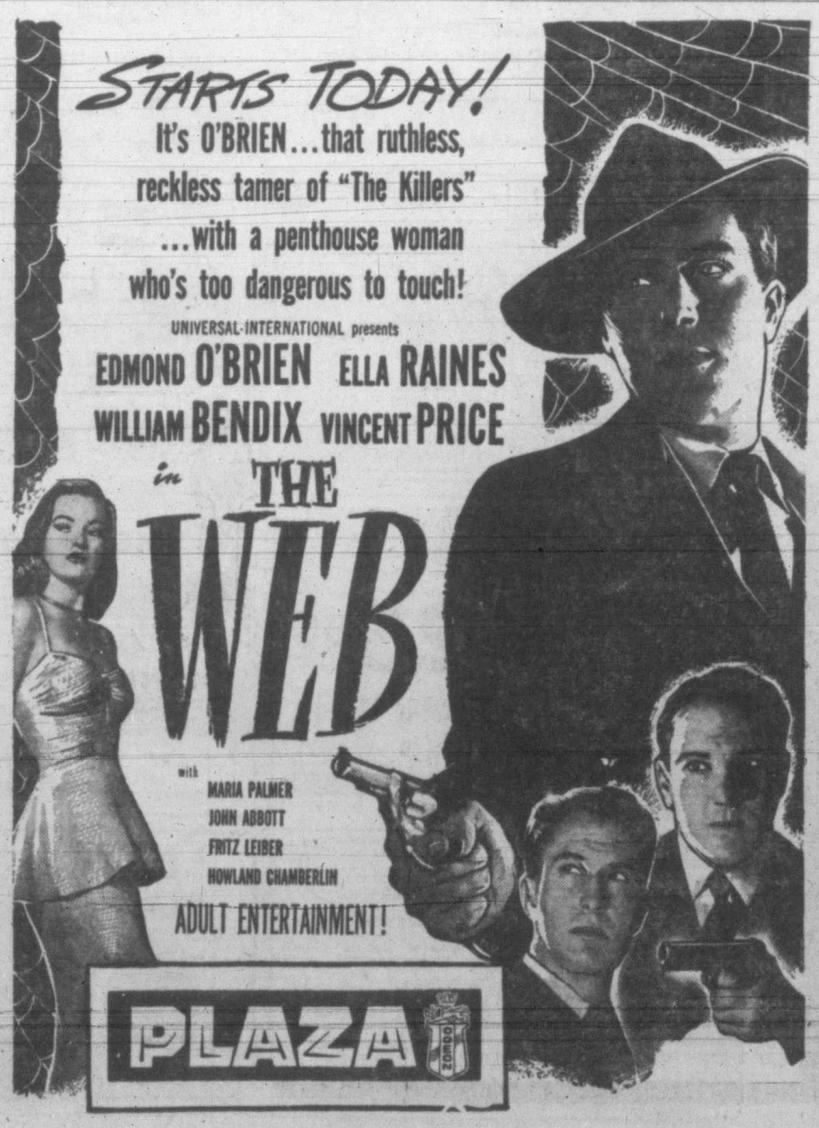

PLAZA

WARNER RE-RELEASE WARNER RE-RELEASE

2 MIGHTY HITS

ERROL FLYNN in "Sea Hawk"

TODAY • THUR.

JACK LONDON'S SEA WOLF

Edward G. ROBINSON IDA LUPINO John Garfield

Atlas

A FAMOUS PLAYERS THEATRE

NOW SHOWING COMPLETE SHOW AT 12.13, 3.01, 5.49, 8.37 Feature at 12.41 - 3.28 - 6.17 9.05

Darryl F. Zanuck presents Forever Amber TECHNICOLOR

Doors 11.55 a.m. Daily

LINDA DARNELL CORNEL WILDE RICHARD GREENE GEORGE SANDERS

SEE IT FROM THE START

—EXTRA— TAKE A TRIP TO AFRICA THE EASY WAY "ZULULAND" CARTOON NEWS

PRICES FOR THIS LIMITED ENGAGEMENT MATINEES 75c EVENINGS 1.20 TAXES INCLUDED

NOTE: "FOREVER AMBER" WILL NOT BE SHOWN AT REGULAR ADMISSION PRICES BEFORE 1949

Royal

2 MIGHTY SPECTACLES by ALEXANDER KORDA

H.G. WELLS' MYSTERY MIRACLE SHOW!

THINGS TO COME

WOMAN OF TOMORROW—WILL HER KISSES KILL?

AT 12.03 - 3.15 - 6.22 - 9.29

THE MAN WHO COULD WORK MIRACLES

HE MADE WOMEN DO THINGS

AT 1.49 - 4.56 - 8.08

★ DOMINION A FAMOUS PLAYERS THEATRE

ZANE GREY'S GREAT ROMANCE OF THE WEST—in CINECOLOR!

COLUMBIA PICTURES presents

GUNFIGHTERS

starring RANDOLPH SCOTT · BARBARA BRITTON

with Bruce Cabot · Charles Coburn · Sloan Garay · Forrest Tucker · Charles Kemper · Grant Withers and DOROTHY HART

Screenplay by Alan LeMay

Adapted from Zane Grey's novel, "Twin Sombreros"

Directed by GEORGE WAGGNER • Produced by HARRY JOE BROWN

DOMINION A Famous Players Theatre Starts Friday!

LAST TIMES TODAY "The Bachelor and the Bobby Soxer" WITH CARY GRANT, MYRNA LOY, SHIRLEY TEMPLE

STARTING TOMORROW (THURSDAY)

SHE HAD A STORM WARNING IN HER EYES..BUT LADD DOESN'T BELIEVE IN SIGNS!

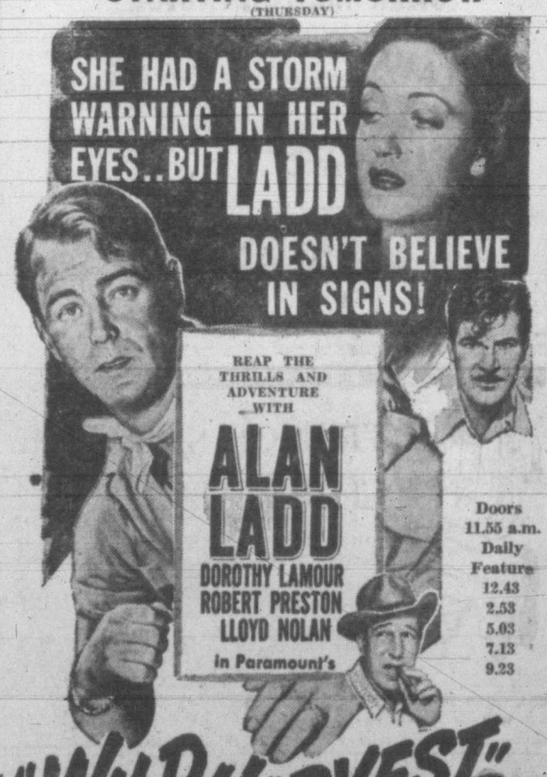

REAP THE THRILLS AND ADVENTURE WITH

ALAN LADD

DOROTHY LAMOUR ROBERT PRESTON LLOYD NOLAN

In Paramount's

"WILD HARVEST"

Doors 11.55 a.m. Daily Feature 12.43 2.53 5.03 7.13 9.23

Extra— POPEYE CARTOON "WOTTA KNIGHT" NATIONAL EXHIBITION SPECIAL SPORTLIGHT • CAPITOL NEWS

CAPITOL

PHONE G 6811

Refuse Teachers' Requests For Recognition Of B.C. Experience

Greater Victoria teachers' request for full recognition for all teaching experience within the province, and for a realignment of salary schedules for principals and vice-principals, was refused by the school board Monday evening.

Trustee Arnold Edmunds, chairman of the public relations committee, gave a written release on the board's decision to turn down all the teachers' requests, today.

Representatives of the Greater Victoria Teachers' Federation today said they would call an executive meeting immediately to discuss the board's refusal, and to decide on what future action will be taken to press the matter.

The salary schedule came into operation Jan. 1 of this year, and was accepted by the teachers at that time.

The main point of the controversy is that the Greater Victoria School Board will allow only half credit for teachers' experience in school districts other than Victoria in granting annual increments. All other school districts in the province allow full credit for the teachers' experience within B.C., the teachers claim, since the Cameron Report was implemented. They also state that the provincial department of education gives full grants for all B.C. experience. Approximately 115 teachers in the Greater Victoria system are affected by this ruling. This is one-third of the teaching staff.

The school board stressed that this year the increase in the payroll because of the new schedule was $110,000, and a further increase could mean an increase in the mill rate or curtailing maintenance work on the schools. Last year, Trustee Edmunds said, the board reduced maintenance expenditure by $60,000 to take care of the salary increases.

The teachers' representatives insist they are not asking for any all-over salary increase because they realize the problems faced by the board, but merely wish to iron out certain inequities now contained in the agreement, which will not mean any great extra burden on the taxpayers. They stated that the present schedule was drawn up more than two years ago and some of the minimum salaries are below those of the Teachers' Federation schedule on a province-wide basis.

Monday night, the statement said, the board reviewed other schedules with B.C., and it was shown that the Greater Victoria schedule contains higher maximums and consequently equal and better remuneration than practically all other school districts in the province.

Tomorrow's rugby game between Victoria High School and Lord Byng High of Vancouver will take place at the Vic High grounds at 2.

Denies Blasting Damaged Crops On Saanich Farm

Geoffrey Vantreight Jr., denied in Assize Court today that blasting operations carried out on his property damaged the crops on the adjoining Saanich farm of Ian G. Wilson. The accused is standing trial on a charge of unlawfully and wilfully causing damage to the crops of Wilson.

The accused testified that on no occasion he saw debris falling on Wilson's farm as the result of blasting operations, and from what he had observed the explosions were not severe. With regard to the blasting of a stump with 100 sticks of stump powder, Vantreight said he was not present when the explosion took place.

He said adequate protection was taken before any blasts were fired. "The blasts were not severe at all," he said. "I saw nothing going over."

According to Vantreight on one occasion he walked over the farm of Wilson and noticed that the condition of the plants was very good and there were no signs of damages to any of the crops.

"Wilson testified that you admitted to him doing damage to the crops," said H. A. Beckwith, defence counsel. "Is that right?"

The accused replied in the negative.

Vantreight was asked if had ever told Wilson to keep his children indoors because of the blasting operatioins and the danger of them being hit by falling debris.

He replied that he had only told Wilson to keep the children away from the area where the blasting was taking place, but on no occasion had he told Wilson to keep the children in the house.

Vantreight said that he had several discussions with Wilson, who on one occasion had mentioned to him that his child had nearly been hit by a stone. "I asked him to produce the stone," said the witness, "but he couldn't do that."

Earlier, Arthur Thornton, who was in charge of blasting operatioins, admitted that he had used 100 sticks of stumping powder to remove a large stump which weighed about 325 pounds. He added that he was surprised to learn that debris had fallen on Wilson's farm, as most of the charges used were normal—four sticks of powder.

Another witness, David Hunter, an employee of Vantreight, told the court that he had seen no debris falling on the farm and that there was nothing unusual about the blasting.

The trial is expected to end late today. Mr. Justice A. M. Manson is presiding. W. C. Moresby, K.C., is Crown prosecutor.

'Mounties' Deliver The Goods

Wearing gold, blue and scarlet uniforms, R.C.M.P. Constables E. W. Falkner, left, and Leland H. A. Graham entered the Dominion Theatre at 10.30 this morning and delivered a documentary film on modern police methods to Martin Cave, theatre manager, right.

The National Film Board production, "File 1365—The Common Case," was given its premiere in Victoria this morning before an audience of civic and municipal officials and provincial and federal law enforcement officers.

The screening was held at the Dominion Theatre.

The picture itself is the story of a murder case taken from the files at R.C.M.P. headquarters.

"The film tells how Walter Connors, a tractor salesman, is shot and robbed by a hitchhiker whom he picks up along the highway, and how the police bring the murderer to justice by working with a set of fingerprints and a blood-stained straw. The picture shows the vast organization and work involved in bringing a criminal to justice.

The commentary of the film notes: "Detectives in fiction very often are able to solve a case by themselves. In real life, the solution of a crime takes a lot of work by men and a lot of organization."

The film also deals with modern methods used in crime detection. As the commentator notes, the R.C.M.P. today uses boats, planes, trains and cars more than horses, and is using science more than guns."

Ban On U.S. 'Pulps' Sweeps Third Of Magazines From Stands Here

Ban on certain "pulp" magazines imported from the United States— part of Canada's austerity program announced Monday night by Finance Minister Douglas C. Abbott—means the loss of about one-third of the magazines distributed in Victoria and the southern half of Vancouver Island, one magazine wholesaler said today.

He estimated that the children, who read hundreds of thousands of U.S.-printed comic books each year in this area, would be the hardest hit, but adults, whose tastes run to comic books, too, along with western and confession magazines, would likewise suffer under the measure to save U.S. dollars.

Full extent of the curb on imports of U.S. magazines will not be known for a few days, but it is rumored here that other magazines, not in the "pulp" class, might, likewise be banned. This rumor was probably founded on the recollection of the federal government's action in 1940 when similar bans were put on U.S.-produced magazines.

One distributor said today that about 2,000,000 of the 6,000,000 copies of magazines he distributed yearly on the southern half of Vancouver Island would no longer be available.

A second distributor did not care to hazard a guess as to what inroads the ban would make on his distribution. Both distributors, however, admitted that the ban might make necessary reductions in their staffs.

The banning of some U.S. "pulp" magazines is expected to bring a new group of "fly-by-night" Canadian publications on the market.

Following the 1940 ban several publications were started, most of them in the east, but including four in Vancouver. It is thought that these magazines may be given rebirth by the latest measures.

Among them are what distributors consider the most objectional magazines in that group which some people call salacious literature. Lifting of the wartime ban spelled the death knell for these publications for they were unable to compete with the superior U.S. product, distributors said.

Some U.S. publications which have been banned and which have large Canadian circulations will almost certainly make arrangements for publication of their editions in Canada by sending matrices and plates to Canada for printing.

The weekly meeting of the Victoria Club for the Hard-of-Hearing will be held at 1416 Douglas Street this evening at 8. Lip-reading practice at 7.45.

Tax officials at the City Hall today warned bicycle riders that new licenses must be taken out immediately. Licenses were due Nov. 1, but to date only 160 have purchased them. Last year's total was 6,010. Bicycle riders have until Dec. 1 to get the licenses before prosecutions will be started.

30% Freight Rates Boost Would Yield Surplus For C.N.R.

OTTAWA (CP)—A 30 per cent freight rate increase would provide the Canadian National Railways with a small surplus, C.N.R. counsel Hugh O'Donnell told the Board of Transport Commissioners today.

Mr. O'Donnell, continuing final railway argument in the freight rate inquiry, declared the proposed increase would leave the C.N.R. with an annual surplus of about $2,700,000 on the basis of current traffic volume.

This amount, he declared, would be left over after the company provided about $45,000,000 for debt interest and $13,000,000 for "additions and betterments." These latter would not include capital expenditures such as new rolling stock or expended services.

On this basis, said Mr. O'Donnell the C.N.R.'s rate of return on investment would be about 1 per cent, as against the 2 per cent which the board had laid down as a reasonable rate of return.

"The railways are asking a minimum amount," he said. He added that in the United States, railways were allowed to earn up to 6 per cent on their investment.

Pearson Recovers

Provincial Secretary - Health and Welfare Minister George S. Pearson, who recently underwent a third eye operation, is reported today to be well on the road to recovery.

Art classes will be resumed at the Y.M.C.A. tomorrow night at 7.30.

Warning notices are being sent out to delinquents who have yet to pay their road and poll tax, it was announced from the city tax office today. Unless the imposts are paid within the next five days between 200 and 300 people face prosecution.

Saanich Meeting Supports Regional Town Planning

Strong support for regional town planning in North Saanich was given at a meeting called by the Sidney and North Saanich Chamber of Commerce in North Saanich High School, Tuesday night.

The crowded meeting approved the chamber as the authority to petition the government for institution of town planning regulations. The scheme, as put forward by the government, is for unorganized areas and governs the regulated planning of the areas for 15 years.

Minister of Municipal Affairs R. C. MacDonald addressed the meeting and said the government did not wish to thrust any measure on the district.

"If you people do not want planning for the future, we don't want to come in," he said. "We feel we are doing a service at no additional cost."

A. G. Graham, director of the Regional Planning Division of the Department of Municipal Affairs outlined the scheme's broad fundamentals and told of the need for such a plan with regard to a district's development. He discussed planning of roads, subdivisions, buildings and zoning.

"Regulations are essentially for the protection of your property," he told the meeting.

J. C. Anderson was chairman of the meeting.

Thief Makes Off With Car Bumper

While reports of thefts of fixtures on cars such as rims, spare tires and fog lights appear many times on the city police blotter during the course of a year, one unusual robbery reported this week was where someone had removed a front bumper from a car and made off with it. Car was owned by Allan Craig, superintendent, Esquimalt Drydock. His car was parked by St. John's Church on Mason Street, east of Quadra, Monday night.

New Improvement Area

The provincial government has approved the incorporation of an improvement district at Harewood near Nanaimo and named William H. Jones, Nanaimo, returning officer for a vote of landholders inn the district at which three trustees will be named.

Island Man Dies Seeking Lost Wife

NANAIMO (CP) — Police disclosed today that Henry H. Phillippsen, found dead in his automobile near Alberni Tuesday, was in earch of his missing British war bride, who disappeared from her Black Creek home Sunday.

He was in Nanaimo Monday, when he asked police to start search for his 27-year-old wife, Margaret.

Phillippsen's body was found in his parked car, and he was believed a victim of monoxide poisoning. An autopsy has been ordered. In the car was a scored-off list of hotels, presumably used in the search for his wife.

He told police here that his wife was wearing a three-quarter-length, dark cloth coat over a blue suit. She has shoulder-length dark brown hair.

Decorative Floors of Long Wear
That's what J-M Asphalt Tile Floors give you—and they're easy on the feet and back, as well as the eyes.
707 JOHNSON G-7314
V. I. HARDWOOD FLOOR CO.

ATTENTION FARMERS—The new Model D Gibson Tractor on display in our showroom has several outstanding features.
Ample clearance for row crop cultivation. Adjustable wheels front and rear. Ratchet controlled levers. Angle dozer blade. Heavy duty tractor rear end. Large rear wheels—700x24 tires.
Call in and inspect it today or phone for demonstration.
THOMAS PLIMLEY LIMITED
YATES and VANCOUVER STS. G 7161

Imported Tweeds 32.50
KAMA-GORA SILVERTONES 39.50
Another Shipment of Those Fast Selling
CASUAL COATS
Sizes 12 to 18 29.75
GIBSON GIRL DRESSES
Sizes 12, 14 and 16
5.90
HALF-SIZE DRESSES
Sizes to 22½
7.90 and 9.75
SALE MERCHANDISE
Heavy Printed Cotton, 50 inches wide. Suitable for drapes, covering, etc. Regular 2.98 1.49
Oddments in Skirts, values to 7.95. To clear, 2.97, 3.97
12 only, Two-piece Bathroom Sets, values to 4.50 1.98
Mexican Lunch Sets, 6 serviettes, 2.95 and 4.50
Figured Silk Umbrellas, regular 7.50. Now 5.00
Plastic Curtain Sets, 54 inches long, 1.98 and 2.98
DICK'S DRESS SHOPPE
1324 DOUGLAS ST. PHONE E 7552

NATIONAL
3,000-WATT
WATER HEATER
40 U.S. Gallons. Installed 120.00
MURPHY ELECTRIC
751 YATES G 1713

CAMPAIGN RIBBONS
Regulation for uniform miniatures for civvies. Maple Leaves, Oak Leaves Clusters Rosettes
SUITS AND UNIFORMS MADE TO ORDER
We can outfit you promptly to the latest in civvies or a smart new uniform.
EFFICIENT REMODELING
St. James Tailors
638 YATES STREET B 2711

FEED — GRAIN — SEEDS — GROCERIES — HARDWARE
THINGS SWEET for CHRISTMAS . . .
SEMI-SWEET CHOCOLATE, "VANKIRK CHIPITS," 7 ozs. 33¢
INSTANT CHOCOLATE CAKE ICING, 7½ ozs. 29¢
SWEETENED COCONUT, per pkg. 23¢
PURE COMB HONEY, No. 1, each 49¢
In Our Vegetable Department
CARROTS, local, per bunch 9¢
SWEDE TURNIPS, 6 lbs. for 25¢
SWEET POTATOES, 2 lbs. for 25¢
POTATOES—Dry Belt Netted Gems, per 100-lb. sack, delivered $3.79
CHOCOLATES — Hallett's fresh, 1½-lb. box $1.95
ASSORTED CANDY KISSES 1 lb. 60¢; ½ lb. 30¢
PEANUT BRITTLE — Fresh, 1 lb. 55¢; ½ lb. 28¢
CHOCOLATE FUDGE, 1 lb. for 65¢
CRYSTALIZED GINGER—A new shipment. Australian. 1 lb. 70¢; ½ lb. 35¢
Scott and Peden LTD.
510 CORMORANT ST. G-7121

Support Your Community Chest
B.C. ELECTRIC

Now Available
Special Stoker Coal
Alberta Bituminous Blend Washed and Oil Treated
MURRAY and COMMANDER NUT
Hard, Hot, Clean, No Soot
Midland, Commander and Foothills Lump
G 2441
"A Ton In Your Bin Is Worth Two in the Mines"
Victoria Wood & Coal CO. LTD.
209 PEMBERTON BLDG.

Funeral Notice

PRO PATRIA BRANCH, CANADIAN LEGION, B.E.S.L.

Members of the Pro Patria Branch, Canadian Legion, and the Women's Auxiliary, are requested to attend the funeral of our late comrade, Samuel J. Coles, at McCall's Funeral Chapel, Thursday, Nov. 20, at 3 p.m.

C. A. GILL, Secretary.

Funeral Notice

Officers and Members of the Britannia Branch Women's Auxiliary, Canadian Legion, are requested to attend the Funeral of their Late Comrade, Mrs. Annie Booth at Hayward's Funeral Chapel on Thursday, November 20, at 1.30 p.m.

Sister Auxiliaries are requested to attend.

MRS. G. WILSON, President.
MRS. E. JARVIS, Secretary.

FREE!! $25.00
How's Your Color Vision?
Look for Mooney's Service Truck
Then just count the number of colors and shades it is painted. Place your estimate along with your name, address and phone number on a card and send it to Mooney's Body Shop, 514 Cormorant Street, or drop it in mail box on Mooney's truck
RULES
Drawing will be each Thursday night, at 6.45, over CJVI, Mooney's program. First name drawn with the correct number of colors and shades will be the lucky one.
First night four entries will be drawn.
Thereafter we will add one dollar and draw one more entry until lucky one is drawn.
Mooney's painters know the exact number of colors and shades, as they painted the truck, therefore their count will be official.
Employees or families of employees are not eligible for this contest.
MOONEY'S AUTO BODY SHOP
514 CORMORANT ST. - E 4177
1128 VANCOUVER ST. - B 1213
No Job Too Large or Too Small, and All Jobs Guaranteed as Estimated.

This will be a RECORD CHRISTMAS
and here are new selections to choose from . . .
TELEFUNKEN RECORDINGS
ERNA SACK, COLORATURA SOPRANO and ORCH.
(10-INCH)
A-2257—Wiegenlied—Brahms. Wiegenlied—Mozart.
A-2669—Lachwalzer—(Melichar—Baumann). So verliebt wie heau' war ish nie.
A-1718—Schaf' ein, mein Blondengelein (Ay,-Ay,-Ay). Parts 1 and 2.
A-2906—Funiculi Funicula (Denza) Die Nachtigall (The Nightingale-El ruisenor).
A-2035—Canzonetta (Carl Millocker) La Folletta (Die Lustigel).
A-10426—Warnung (Mozart) Die Forelle lied (Franz Schubert).
A-2202—Mochie wohl gerne ein Schmetterling (Eugen d'Albert-Rassow) Zur Drossel Sprach der Fink.
A-2468—Ciribiribin (A. Pestalozza) Vieni, Vieni (Scotto-Nachmann).
A-2253—Der Nussbaum (Robert Schumann) Mondnacht (Robert Schumann).
A-2202—Mochte wohl gernue ein Schmetterling (Albert-Rassow). Zur Drossel Sprach der Kink (Albert-Cornelius).
(12-INCH)
E-2250—Ich hab' amal a Rauscheri g'habt (Kapeller) Unter Dem Lindenbaum (Hugo Felix).
E-2222—Niemand liebt dich so wie ich (Franz Lehar) Schenkt man sich Rosen in Tirol (Carl Zeller).
E-3063—Bravour-Variationen uber ein Thema von Mozart (A. Adamla). Chi sa? (Tarantela).
E-3116—Die Deutsche Nachtigall (Potpourri) Parts 1 and 2.
E 2571—Spiel' ich die Unschuld (Die Fledermanuss)—(Strauss). Parts 1 and 2.
E-1774—Fruhlingsstimmen-Waltzer (Strauss) Draussen in Sievering bluht schon der Flieder.
FLETCHER'S
1130 DOUGLAS STREET

See Our Complete Line of Dependable
HOT-WATER BOTTLES
for Your Winter Comfort
THE OWL DRUG CO. LTD.
Prescription Specialists for Over Fifty Years
Campbell Bldg. Cor. Douglas and Fort Phone G 2118

WOOD — WOOD
SPECIAL SALE—ONE WEEK ONLY
Owing to shortage of yard space we are cutting up all our cull lumber and edgings into 12-inch wood. This wood is good for kitchen or kindling, also heater or furnace.
SO BUY NOW AND SAVE
2 CORDS FOR ONLY $6.00
760 TOPAZ O.K. FUEL G 2452

CEDAR PLYWOOD
Another Shipment of Edge-grain Cedar Plywood Just Arrived
Several grades of grain.
Panels up to 8 feet.
THE MOORE-WHITTINGTON LUMBER CO. LTD.
West End of Hillside Ave. E 7168

Home Furniture
THE HOME OF
The BENDIX Automatic HOME LAUNDRY
825 FORT

Announcements

BIRTHS

HOPKINS—To Mr. and Mrs. Edward Hopkins (nee Margaret Wilson, Vancouver), Nov. 16, at Jubilee Hospital, a son, David Lindley. Both doing well.

MARRIAGES

BEATTIE-MARTIN—The marriage is announced of Elizabeth Alice, youngest daughter of Mrs. Elizabeth Martin, 1315 Richardson and the late Mr. R. A. Martin, Moose Jaw, Sask., to Beverly John Beattie, eldest son of Mr. and Mrs. Murrell I. Beattie, 1230 Oscar Street, formerly of Primate, Sask. The ceremony took place in the First Baptist Church on the evening of Nov. 15, 1947, Rev. G. R. Easter officiating.

CRAGG-MACRAE—The marriage took place on the morning of Nov. 9, in the Anglican Theological College Chapel, Vancouver, B.C., of Edith Marion Catherine MacRae, daughter of the late Dr. A. W. MacRae, K.C., and the late Mrs. Gertrude Gregory MacRae of St. John, N.B., to Robert Cecil Cragg, son of the late Dr. C. C. Cragg of Peterboro, Ont., and Mrs. C. C. Cragg of Toronto. Rev. A. E. MacRae, D.D., officiated, assisted by Dr. Taylor.

WILSON-LAWLESS—Mr. and Mrs. J. J. Lawless, 1059 Deal Street, announce the marriage of their daughter, Velma Teresa, to Leslie Harvey Wilson, son of Mr. and Mrs. F. Wilson, New Drydock, Esquimalt. The ceremony took place at 7.45, on Nov. 18, in the Rectory of Our Lady of Lourdes, Rev. Father Buckley officiating.

DEATHS

BOOTH—At the Royal Jubilee Hospital, on Nov. 17, 1947, Mrs. Annie Booth of 2033 Meadow Place, in her 80th year, widow of William Herbert Booth; born in Huddersfield, Yorks., England, and a resident of Victoria since 1919. She leaves a daughter, Mrs. A. I. Brown, at 2023 Meadow Place; one son, Bert Booth, in Winnipeg; four grandchildren and four great-grandchildren. For many years Mrs. Booth was chairman of the Local Council of Women, specializing in child's welfare work; also was very active in the work for disabled veterans and for her outstanding service in veterans' organizations was decorated with the Coronation Medal received direct from Buckingham Palace. Funeral from Hayward's B.C. Funeral Chapel on Thursday at 1.30 p.m., Rev. G. Stevenson of Alberni, B.C., officiating. Interment in family plot, Colwood Burial Park.

GIBSON—On Nov. 17, 1947, at the residence, 2655 Dufferin Street, Mrs. Janet Smith Gibson, widow of Robert Gibson, aged 90; born in Dumbartonshire, Scotland, and a resident of Victoria for 36 years. She leaves three sons, William, Robert and James; four daughters, Miss Janet Gibson, Mrs. Jean Leicester, Mrs. Ann Maynard and Mrs. Elizabeth Brand; five grandchildren and two great-grandchildren, all of Victoria. Private funeral from Hayward's B.C. Funeral Chapel on Thursday at 11 a.m. Interment in family plot, Ross Bay Cemetery. (No flowers, by request.)

GRAHAM—On Nov. 18, 1947, at the Royal Jubilee Hospital, Frank Edgar Graham, beloved infant son of Mr. and Mrs. P. D. Graham of 783 Market Street, Victoria. He is survived by, besides his parents, his maternal grandmother, Mrs. F. E. Spershott of this city; his paternal grandmother, Mrs. Thomas Graham of Comox, V.I.; also several uncles and aunts on Vancouver Island and the mainland. Announcement of funeral will be made later by McCall Bros.' Floral Funeral Chapel.

LAWLER—Passed away at Victoria, B.C., on Nov. 17, 1947, Walter Robert Lawler, aged 45 years; born in Trinity East, Newfoundland, and a resident of Victoria since 1942. Prayers will be offered in the chapel of the Thomson Funeral Home on Thursday evening at 7 o'clock, and funeral services will be held in St. Andrew's Cathedral on Friday morning at 8 o'clock. Interment in the Colwood Burial Park.

LUNDIE—There passed away at the home at Sooke, Nov. 19, 1947, Catherine Lundie, beloved wife of the Rev. Samuel Lundie, D.D. She was born in Ingersoll, Ontario, and lived for some years in Toronto, Ontario, and Trail and Phoenix, B.C., coming to Sooke 26 years ago last October, where she had since resided. She was the last of a family of three brothers and four sisters. Her parents, Mr. and Mrs. Hugh Clarke, came from Glasgow, Scotland, and settled in Ontario. She leaves to mourn her loss, besides her husband, many nephews and nieces, throughout the Dominion. Funeral services will be held in McCall Bros.' Floral Funeral Chapel on Friday afternoon, Nov. 21, 1947, at 2 o'clock, Rev. E. G. Thompson of Knox Presbyterian Church, Sooke, will conduct the service after which interment will take place in Colwood Burial Park. (Vancouver papers, please copy.)

PASSMORE—Passed away at the family residence, 1120 View Street, on Nov. 18, William John Passmore, aged 62 years; born in Bruce County, Ontario, and resident of this city for the past three years. Survived by his wife, Florence Anna, at home; one daughter, Mrs. A. C. Hunt, of Moose Jaw, Sask.; four sons, Clarence, Bruce and Raymond of Victoria, and William, of Moose Jaw, Sask. Funeral services will be held in the chapel of the Sands Mortuary Ltd. on Friday, Nov. 20, 1947, Rev. Dr. H. A. McLeod will officiate. Interment, Royal Oak Burial Park.

SADOSKE—There passed away in Hollywood, California, on Nov. 14, 1947, Mrs. Kate Pauline Sadoske, aged 13 years; born in Victoria, and had been a resident of California for the past 25 years; daughter of the late Mr. and Mrs. R. C. Amorsen. Survived by her husband, Julius, in Hollywood; two sisters, Mrs. D. W. Dopp and Mrs. H. W. Curtis of Victoria; also relatives in California, Washington and British Columbia. Funeral services will be held in the chapel of the Sands Mortuary Ltd. on Thursday, Nov. 20, at 3 p.m. Dr. J. R. Johns will officiate. Interment will be in the Royal Oak Burial Park.

WHITFIELD—On Nov. 18, 1947, at the residence, 1306 Slater Street, Mrs. May Angela Whitfield, aged 75. The late Mrs. Whitfield was born in San Francisco, Calif., and had been a resident of this city for the past 22 years. She was for several years, before coming to Victoria, a resident of Dawson, Yukon Territory. She leaves to mourn her loss, one son, Roy Constable of 3740 Belvedere Avenue, Seattle, Wash.; also two great-grandchildren and a sister, Mrs. N. J. Bople of Hollywood, Calif.; a brother, Stephen Murphy of San Francisco, Calif., and a niece in Hollywood. Funeral services will be held in McCall Bros. Floral Funeral Chapel on Thursday afternoon, Nov. 20, 1947, at 2 o'clock. Cremation will take place in Royal Oak Crematorium.

FUNERAL

WADE—Funeral services were held Nov. 18, 1947, for Baby Richard Wade, 11 days, son of LAC. and Mrs. Wade, R.C.A.F., Patricia Bay. We wish to thank all our friends for their sincere sympathy.

CARD OF THANKS

The family of the late George Billdock wish to express their grateful thanks to Dr. M. D. McKichan, the nursing staff of the Jubilee Hospital for their untiring kindness and attention; also all friends for their kind expressions of sympathy shown during the illness and loss of their dear one.

IN MEMORIAM

HORN—In ever-loving memory of my dear husband, Robert Horn, who died Nov 19, 1944.

"Always Remembered"

—Sadly missed by his loving wife, also Mr. and Mrs. Bird and family.

FLORISTS

ALL FLORAL WORK ARTISTICALLY designed. We grow our flowers. Brown's Victoria Nurseries. 618 View G6612. G3527. x

ANY FLORAL DESIGNS — LOWEST prices. N. S. Pollock, 1318 Douglas. G6315. x

THE POSY SHOP, 653 FORT — FLORAL tributes, fresh cut flowers, wedding bouquets, corsages. Phone G5422. x

Funeral Designs, Weddings, Bouquets, Corsages. Fresh Cut Flowers Delivered. WOODWARD'S Florists, 619 Fort. G5616 x

FUNERAL PIECES ARTISTICALLY DESIGNED
ALL BRANCHES OF FLORAL ART WORK
INLAND FLORIST, formerly TYRRELL'S
755A YATES E1742

3 FUNERAL DIRECTORS

McCALL BROS
"The Floral Funeral Home"
Office and Chapel corner Johnson and Vancouver Sts. Phone G2613 x

SANDS MORTUARY LIMITED
1globe QUADRA ST PHONE E 7911

BEAUTY AND DIGNITY
WITHOUT EXTRAVAGANCE x

THOMSON FUNERAL HOME
Established 1911 Formerly of Winnipeg
Lady Assistant Licensed Embalmer
1625 Quadra St. Phone G2612 x

B.C. FUNERAL CO. (HAYWARD'S) LTD.
Established 1867
Moderate Charges Lady Attendant
734 Broughton Street
Telephone E3614 x

THE CURRY FUNERAL HOME
Opposite Christ Church Cathedral
880 Quadra Street
Phone G 5513 x

5 COMING EVENTS

A BETTER OLD-TIME DANCE EVERY Wednesday, with Stewart's orchestra at the Arcade (Broad and View). x

A GENUINE PRAIRIE STYLE OLD-time dance every Saturday night at the Broad Street Auditorium. The harvesters' orchestra is your assurance of good music and a friendly crowd. 26-136

ALBERTA ASSOCIATION SOCIAL, postponed until further notice. 2-119

AN ANNOUNCEMENT! LEGION W.A. (Britannia Branch) Old-time Dance, Friday, Nov. 21, Legion Hall. Blanshard and Cormorant. Stewart's orchestra. All welcome. 6-120

AN OLD-TIME DANCE
Crystal Garden, lower ballroom, every Saturday, 9-12. 50c. Homesteaders' orchestra. Best floor! Best crowd! Best music! Cash prize! All welcome.

CRIBBAGE EVERY MONDAY, GOBLIN Hall, next Oak Bay Theatre. Good prizes. 8 p.m. 25c.

DANCE—MODERN AND OLD-TIME. Luxton Hall. Provincial Government Employees' dance, Friday, Nov. 21, instead of Nov. 28 as previously announced. Mrs. Bowes' orchestra. Admission 50c. Everybody welcome. 9-120

ENJOY TWO WEEKS' HOLIDAY IN Honolulu by air. Hotel reservations guaranteed. Capital Travel Service, B 1421. x

ESQUIMALT COMMUNITY CLUB—500 and court whist will be played tonight, 8.30, club hall, behind Moresby House. 1-118

HAVE YOU A PRESSURE COOKER? Come and join the second half of the Y.W.C.A. cooking classes. Demonstrated by the Victoria Home Economics Assn. Registration fee 50c. Call G7179 for further information. 1-118

REAL OLD-TIME DANCE—LAKE HILL Hall, Scafe's orchestra. Saturday nights, 9-12; admission 50c. New floor. Coffee, bring own sugar.

ROYAL BALL—FRIDAY, NOV. 21, AGRICultural Hall, Saanichton; Charlie Hunt's orchestra; dancing 9-1; admission $2.00 couple. Auspices H.M.S. Endeavour Chapter, I.O.D.E., Sidney. 1-118

ST. ANDREW'S AND CALEDONIAN SOciety regular meeting, Thursday, Nov. 20, at 8 p.m., K. of P. Hall, Cormorant Street. Social will follow. Homesteaders' orchestra. 1-118

ST. ANDREW'S NIGHT GRAND CONCERT AND DANCE, SIROCCO BALLROOM, Friday evening, Nov. 28, 8 p.m. to 1 a.m. Augmented old-time orchestra. Tickets $1.00, on sale at the Horseshoe Newsstand, 1231 Government Street, and McMartin's Leathergoods, 716 Yates Street. Sponsored by St. Andrew's and Caledonian Society. 9-126

ST. MARK'S CHURCH MEN'S SOCIETY will hold its usual game of whist on Nov. 20, at 8 o'clock. 1-118

WHIST NIGHTLY, 8.30 P.M., MONDAY, Wednesday and Friday, progressive, prizes $14. Partner Tuesday. Thursday and Saturday, prizes $16. Pastime Whist, 727 Pandora Ave. Admission 25c. tf

5a WHERE TO EAT

A QUICK MEAL WITH OUR STEADY CUSTOMERS will bring you complete satisfaction. Kent Lunch, Blanshard St. (opp B.C. Tel.) x

CHRIS COFFEE SHOP, COOK STREET (at Fort). Burgers still 10c. All prices unchanged. Fried chicken, fish and chips. x

CIRO'S CAFE
Open Daily, 9 a.m. Till 1
Saturday, 9 a.m. Till 2 a.m.
"Satisfying Meals"
809 YATES STREET

EVERYBODY MEETS AT JOHNNY'S (Good food, quick service. Fort (at Quadra)) x

HOME-COOKED BREAKFASTS, LUNCHES, Dinners, also Afternoon Teas, at The MAYFAIR, 1011 Broad St. x

HOME OF THE FAMOUS DEVONSHIRE CREAM
Serving Teas Daily at Any Hour
TOBY-JUG
Elk Lake Phone Coloults 1R 26-118

FRIENDLINESS with CLEANLINESS. Good food well served. Cooper's, 731 Fort St. x

HOME COOKED MEALS - HOT DINNERS from 11.30 a.m. till 6 p.m. The Coffee Cup, 1111 Government Street x

PRINCE ROBERT HOUSE
912 DOUGLAS STREET
RESTAURANT and SNACK BAR
OPEN, 6 A.M. TO 8 P.M.
26-138

ESQUIMALT

A SPECIAL FOOD WELL SERVED Tudor Lunch. 1265 Esquimalt Road x

6 LOST and FOUND

LOST—BETWEEN B.C.E. BUS DEPOT and Woolworth's, lady's green black pouch handbag. Identification card, Jean B. Nelson. E2805. 3-118

LOST—BLACK ZIPPER WALLET, BEtween 1141 Empress Avenue and 1800 block, Cook, containing papers, etc. Badly needed by owner. Phone G6016 or G1930. Reward. 1-118

LOST—BLUE WALLET CONTAINING sum of money. Monday afternoon. B2463. 3-117

6 LOST and FOUND (Continued)

LOST—IN METROPOLITAN CHURCH or just outside, a blue scarf. Finder please phone G3344. 1-118

LOST—IRISH SETTER PUP, EIGHT months old, somewhere in Saanich; 1945 tag. E9777. 3-120

LOST—SUNDAY MORNING, BETWEEN Esquimalt United Church and Wychbury Avenue, gold pin, shape of old-fashioned ship. B3953. 3-118

LOST—THREE KEYS ON GOLD CHAIN. Reward. Phone E6885. 2-119

LOST—UPPER DENTAL PLATE. G2914. 3-119

FOUND—FEMALE WIRE-HAIRED TERrier pup. Apply S.P.C.A., E0154. 1-118

FOUND—THIS MORNING, BLACK PUP, part spaniel, vicinity Oak Bay Junction. Phone E6390; if no answer, call G1418. 1-118

NAVY DISCHARGE PAPERS LOST. PO. Eric A. Rammell. G0191 3-119

TAKEN FROM OUTSIDE HAYWOOD'S Grocery, 1134 Hillside Avenue, Saturday night, one Fairbanks hand truck. $5 reward for information leading to recovery of same. Phone E6911. 2-119

WILL THE PERSON WHO PICKED UP black and white umbrella with a red handle in B.C. Telephone office, kindly phone G2094. 1-118

PERSONAL

A COPY OF GEORGE CUTTING'S much-blessed booklet, "Safety, Certainty and Enjoyment," will be mailed free on request. Box 411 Times. 6-122

A NEW SELECTION OF MADERIA baby wear, dresses, slips, crib sets, etc. The Stork Shop, Fort Street, opp. the Times. G2661

A PHOTOGRAPH IS A LOVELY CHRISTmas gift, by Campbell Studio. Evenings by appointment. 203 Kresge Bldg. E5934. x

ARTISTIC AND MODERN PICTURE framing. Many styles at Dizgon's.

AT ONCE—RUBBER STAMPS FROM DIGGON'S

ALCOHOLICS ANONYMOUS
Beacon Hill Chapter. Confidential information and advice to alcoholics. Phone E 5035. x

ATTENTION
Commercial Detectives—Business investigators, missing persons, etc. Affiliated with American Detective Agencies.
INTERNATIONAL INVESTIGATION AGENCY LTD.
1116 Broad Street Phone E2641
Open From 9 a.m. Till 9 p.m. x

BELTS, TRUSSES, ELASTIC HOSIERY. Expertly fitted. Private fitting room. Nurse in attendance for ladies.
THE MODERN PHARMACY LTD.
Douglas St. at Johnson B1181

B.C. DETECTIVE AGENCY LTD.
Confidential Information
Civil and Industrial Investigations
Licensed—Bonded—Bailiffs—Collections Made
Phone G3611 568 Yates Street
26-132

CHARMING SMALL BOOK, "ISLAND Trails," descriptive, historic Victoria and island. Illustrated. Ready to mail. At booksellers, 50c. 26-140

CROCHETING, KNITTING AND DRESSmaking. G7515. x

CASH
IN ON YOUR SKILL
At crocheting, knitting or other handiwork, by letting a TIMES WANT AD get you gift-making orders.

DOCUMENTS, LETTERS, ETC., TYPED, also shorthand. Miss Kimball, 201 Pemberton Bldg. 26-136

DO YOU LACK CONFIDENCE?
MURREL TAILORS 1115 Blanshard St. will give you that EXTRA ASSURANCE, which is so important in this modern competitive world, by tailoring your clothes with that "Perfection Fit."

ECZEMA ITCH, PILES, DANDRUFF, rash. Try Teenfore Ointment. 638 Cormorant St., and all department drug stores. x

FINE PRINTING—SOCIAL, BUSINESS. Everything from a card to a catalogue at Dizgon's. x

FORCED TO MOVE—FORCED TO SELL GREAT REDUCTIONS ON ALL OUR STOCK
Ideal Gifts For Christmas At
THE MOSQUE
610 FORT ST.

HAND-KNIT
Sweaters in varied sizes and colors. An appropriate Christmas gift.
ARTISANAT DU QUEBEC 1012 Fort St.

I WILL CALL WITH CASH FOR YOUR old carpet, in any condition. G7258.

INVISIBLE MENDING. 1217 COOK ST. B3323. x

LIGHT-WEIGHT CORSELETTES—WITH or without bones, with elastic back. Irene Carroll, fixure stylist, 766 Fort.

LUMBAGO BELTS — COMPORTABLE protection, gentle support, from $1.98 up. See them at Cunningham Drug, FORT and Douglas store. G8091. Private fitting room.

OUR CAPITALISTIC SYSTEM . . . professional or mercantile, would certainly seem . . . to be on trial. So MORE than lawyers it badly needs, to counter those mental invalids, who want to stifle initiative & guts, & level us all flatter 'n halibuts. To THEIR school of poor fish (Yes dear reader) . . . who'll blindly follow whoever's their leader. So if our system is gonna survive, we need star salesmen to keep it alive. Fellows with the answers, their outlook massive, young . . . dynamic . . . not meek & passive. Who'll get in there amongst the mob, & do a bang-up . . . selling job. Even to the point of that Lucky-Strike kind, repeat & repeat till it sinks in your mind. Even to your rub-conscious thinking they shouldn't shy, if THAT'S the ONLY way to hit the bull's eye. Telling the people . . . telling 'em fast, capitalism as we've konw it . . . IS A THING OF THE PAST. No longer do men just work to exist, like they did before the days . . . of The Times & Colonist. THAT was serfdom . . . NOT capitalism at all, when a man wasn't much better than an animal. But under our system as we know it to-day, ALL can dance at the Hotel . . . down on the Causeway. With NO class distinction one's way to bar, it isn't WHO . . . but WHAT you are. And so firemen & policemen from coast-to-coast, graciously accepted as equal hosts. Where Premiers & tycoons devoid of starch, rub elbows with unions, on this grand march. Capital dancing with labor's mate, for each other's harmony they participate. This is the selling we gotta do. It's young it's peppy . . . It's sparkling new. With smaller profits for invested dough, with workers sharing as they grow. And all to the end that the public is served, from THAT course these salesmen shouldn't be swerved. Yes this is the answer, our new Canadaism, so lets all get in and sell . . . PARTICIPATING CAPITALISM.

HUMBER BROTHERS furniture, in the Heaney Warehouse. View St. . . . below Gov't. Opp. The Courthouse.

SO . . . let's all participate if your in the market for a lovlier bedroom suite . . . as another car of these fast-selling suites arrived to-day . . . all beautifully matched grained walnut, with big round plate mirrors . . . by selling lots & making "lits" the participating price is just $165.00.

PERSONAL (Continued)

LOOK FOR THE DAILY
"NOT ADVERTISED" SPECIAL VALUES
—IN—
SPENCER'S
FURNITURE DEPARTMENT
SECOND FLOOR

PERSONALIZED CHRISTMAS CARDS—Advance samples now at Dizgon's.

PICTURE FRAMING FIRST-CLASS JOB guaranteed. Large stock of mouldings. Williamson's, 640 Fort St. x

PLAIN BUTTERFLY SKIRTS—SIZES 3-14 years, $3.98 and $5.98. Fowler's, 734 Yates Street.

RELIEF FOR ARTHRITIC PAINS, sprains and tired muscles with Wintrol Rubbing Oil. Get it today. $1 and $1.85, at Darling's Pharmacy and all druggists. 1-118

RECORDS
ARE IDEAL FOR ALL OCCASIONS
SEE OURS
15c EACH 7 FOR $1.00
B.C. SOUND AND RADIO SERVICE
931 FORT ST. PHONE E4731

REDUCE! REDUCE! REDUCE! LOSE 10 lbs. in 10 days. Send $2.00 money order. Abigail Armstrong, Box 1596, R.R. 3, Victoria. 26-141

RONSON LIGHTERS REPAIRED IN ONE week. Genuine Ronson parts. Mail to Hotel Malaspina Cigar Store, Nanaimo, B.C. x

SHOTBOLT'S COMPOUND BALSAM OF Honey for coughs and colds. Shotbolt's Drug Store, 589 Johnson St. x

SLENDOR TABLETS ARE EFFECTIVE—Two weeks' supply $1; 12 weeks $5. At Darling's Pharmacy and all druggists. 1-118

WE RE-WEAVE YOUR OLD RUGS into new thick reversible rugs to fit any room, any size. Telephone G7256. Aladdin Carpet Weaving Co.

WILL KNIT ANYTHING TO ORDER reasonably. Mrs. Ward, G1817. 2-120

WOMEN'S, CHILDREN'S DRESSMAKing, alterations. G0196. Mrs. Green. 26-138

FOR THE BRIDE

ACME PRESS LTD., 759 VIEW ST. — Wedding invitations neatly and correctly printed. Phone E2621. x

10 BEAUTY SHOPPES

ACT NOW FOR OUR TWO-FOR-ONE A specials in permanents and cold wave. New Ray Beauty Shoppe, 830 Fort. Free transportation during strike. For perms only. x

CHEAP MATERIALS for Hair Treatment are the MOST EXPENSIVE in the long run. Get THE BEST NOW and save time and money on reconditioning Treatments. BEAUTY SALON — EMPRESS HOTEL. G8111 26-122

HOLLYWOOD BEAUTY SALON, 617 Fort St. (above Nutshell). E8433. Prop., Peggy Henderson. x

HOME PERMANENT WAVES
Girls! Don't struggle with rods, discomfort and failures, trying to do your own Permanent at home. Have our trained operator serve you—and note the price. Have the New Sensational Spray System, only 4 minutes, guaranteed for 8 months. No. it does not frizz—for the same price as your home cold wave. Note the price!
PHONE
LA FRANCE BEAUTY SALON
(M. Miles, Prop.)
715 View Street G7443 x

JOYCE'S BEAUTY SALON, 806 Humboldt. Phone E9024. We'll Arrange an Appointment to Suit You.

NEW PERMANENTS — FINE HAIR A specialty. Bobette Beauty Salon, Room A, Campbell Bldg. G6852.

PERMANENTS - BEST MATERIALS used. Bill Atkinson, 1938 Blanshard. B1325. tf

PERSONAL SUPERVISION FOR PROBlem hair. Permanent waves of distinction by the Avalon Beauty, upstairs, Kresge Bldg. E6522. x

PRIMROSE PERMANENT WAVE SHOP—314 Central Bldg. G4621. With or without appointments. x

REIMER'S BEAUTY SALON, 743 VIEW. For appointments, phone E4432. tf

SUSSEX BEAUTY SALON, 766 BROUGHton. For appointment, phone E5115. x

TYRRELL'S LTD.—PERMANENT WAVE specialists at D. Spencer Ltd., 4th Floor. E4141. x

TRU ART BEAUTY SALON—PERMAnents a specialty; test curl given Mary Olsen, 1036 Fort St. E8234 tf

VOGUE BEAUTY SALON, 712 VIEW. Lorene Tantow, proprietress. B1112 x

Business Cards

BRICKLAYERS

BRICKLAYER — FIREPLACES, CHIMneys designed, built or repaired. Satisfaction guaranteed. B 5022. x

BULLDOZING

BULLDOZING, LAND CLEARING, ROAD grading, excavating, backfilling. The right machine for every job. John D. Kissinger Jr. Day E 8425; night B 3941.

CABINETS

KITCHEN CABINETS. STORE FIXtures made to your specifications. Variety Wood Products, 656 Montreal St. G1833. x

CARPENTERS

ALL REPAIR CARPENTRY ABOUT THE home. No job too small. G6391. x

GENERAL CARPENTRY ALTERATIONS, repairs, finishing. McCoy. G8251. tf

CATERER

ALDERWOOD CATERING SERVICE—For all large, special occasions, including wedding receptions. Phone B1843, evenings. 26-138

CATERER — FOR WEDDINGS, BANquets, dances. G 7429. Mrs. Norris. tf

CATERER FOR BANQUETS, WEDDINGS, dances; also ballroom for rent. Prices reasonable. Phone G0286 or E5700. tf

NORRINGTON'S BAKERY LTD. BAKers and caterers. Sandwiches made to order. Glasses, dishes, cutlery for hire. 1627 Cook St. G3641 tf

STRATTON'S CATERING SERVICE — All-occasion catering at reasonable prices. B3361. tf

Make your TIMES Want Ad large enough. Phone B3131.

BUSINESS CARDS (Continued)

CEMENT CONTRACTORS

FOR EXPERT CONCRETE WORK, SIDEWALKS, FOUNDATIONS, DRIVEWAYS. Phone PAUL ZALUSKI — B2414. Good Job Every Time tf

A 2½-PT ELECTRIC CEMENT MIXER. $3.50 per day. Phone E7265. tf

MIXER, WHEELBARROW AND FINishing tools for rent. E3404. 26-134

CHIMNEY SWEEP

ALWAYS A BETTER JOB BY PACIFIC Chimney Sweeps. Newest vacuum equipment. Operated by veterans. E8298.

COMMERCIAL ART

"PICTURES TELL EVERYTHING"
ILLUSTRATING FOR
NEWSPAPERS
SILK SCREEN POSTERS
STREETCAR POSTERS
BOOKLETS
TOURIST FOLDERS
LETTERHEADS
COMMERCIAL ART DEPT.
TIMES

CONTRACTORS

ALTERATIONS AND ALL KINDS OF repairs. S. E. Wenzinger. B1282

CROYDON CONTRACTORS — DRIVEways, sidewalks, fencing, small alterations, steps. We served over there. May we serve you here. E3813. tf

DRAFTSMEN

BUILDING DESIGNS—HOME PLANS. For a complete service visit Home Planning Department, 312 Central Building. Competent draftsmen will gladly discuss, without obligation, your planning problems.
INSURANCE — BLUE PRINTS
N.H.A. and S.S. Building Loans
C. N. GORE
312 Central Building Phone E2132
Evenings, G9046 x

HOMES DESIGNED ESPECIALLY FOR you. House plans drawn and blueprinted. General drafting service. All work drawn to your approval. Reasonable rates. Interviews anytime. E 2359. Dorie E. Nunn. 3125 Somerset. x

There's an offer in the TIMES CLASSIFIED ADS today you may be interested in.

ELECTRICAL REPAIRS

ELECTRICAL REPAIRS. HAVE YOUR iron, toaster, waffle iron or sandwich toaster repaired now. Expert workmanship at low prices. Hudson's Bay Company Housewares Department. Phone E 7111 tf

ELECTRIC WIRING

COLE ELECTRIC SERVICE. Alterations, repairs, fluorescent lights, etc. G5249.

WIRE YOUR HOME NOW. WE HAVE reliable workmen for your convenience. Mals Electric, 1803 Cook Street. B 4131.

ENGRAVERS

PHOTO ENGRAVING—HALF-TONE AND line cuts. Times Engraving Department. Phone B3131

FALL PLANTING

JUST ARRIVED—LARGE ASSORTMENT of fruit trees and rose bushes. Jennings' Nursery, 1701 Ruby Road, Albion. 142Y. 26-129

FLOOR POLISHING

YOUR FLOORS EXPERTLY WAX POLished. Homes our specialty. Grenze, established 1920. G6623 tf

FLOOR SURFACING

B.C.R. FOR FLOOR SANDING AND Mastic tile floors. Free estimates. Expert workmanship. B.C. Roofers and Agencies, 715 View St. E6822. Night, G6144. R. Watson, manager flooring dept.

CAPITAL FLOOR CO. FLOORS SANDED and refinished, asphalt floor tiles. Free estimates. G3609. E8975 tf

FLOOR SANDING, FINISHING. GUARanteed estimates given. R. Hoadley. B4434, evening B1073. tf

FLOORS SANDED AND REFINISHED—Old made to look like new. G5807

FOR RENT—ELECTRIC FLOOR SANDers, edgers and polishers. All new equipment. Complete line of floor-finishing materials and waxes in stock. Instruction for finishing floors supplied with machine.
SHAWNIGAN LUMBER COMPANY
2009 Government St. tf

LEN JONES & CO.—FLOORS SANDED and finished. Estimates free. B3511

MODERN FLOOR CO. HARDWOOD floor layers; sanding and finishing, new and old floors. B3295. tf

NEW PORTABLE ELECTRIC SANDERS for rent. Sidney Lumber Co. G2515. tf

V.I. HARDWOOD FLOOR CO., 707 Johnson St. Free estimates. G7314

FLOOR SANDERS

DEPENDABLE SANDING, FINISHING. Mona-plastic for old floors, lino. Rotho Services. B1203. morn.-eve. 26-131

DUSTLESS FLOOR SANDER FOR rent; machine delivered free. Phone Albion 45X. tf

GLASS

GLASS AND MIRRORS OF ALL KINDS. Messerschmidt & Sons, 935 Mason St. G 6962

GARDENERS

FOR EXPERT LANDSCAPE GARDENing, phone E 4487. Prepare for spring now. 26-140

GUNSMITH

FRED R. BEHNSEN, 629 PANDORA. E7848.

BUSINESS CARDS (Continued)

HOBBIES

LARGEST STOCK OF FITTINGS FOR MODEL SHIPS
P. E. GEORGE E4421
719 PANDORA

HOME SERVICES

DO YOUR HOUSECLEANING THE EASY way, rent an electrolux by the week or day. Delivered. E5584. x

HEARING AIDS

TELEX
The world's finest precision hearing aid. More clarity and power in a one-piece unit than ever thought possible. Telex Hearing Centre (R. O. Munson) 206 Kresge Bldg. E2436 x

HOME RECORDINGS

HOME RECORDINGS
Why not send Personal Records for Xmas. Hi-fidelity Records made in your own home. Vocal, talking or instrumental.
Phone G3709 for Appointment
26-120

INSULATION

HEAT SEAL INSULATION AND ROOFING (V.I.) LIMITED
Western Canada's Oldest and Largest Insulating Firm
E5221 1216 BROAD ST. E6021
Evenings, G8501 tf

VICTORIA
ROOFING & INSULATION CO.
SPECIALISTS IN ALL KINDS OF INSULATION. WORKMANSHIP GUARANTEED
No Down Payment—12 Months to Pay
For Information or Free Estimates
PHONE B2331
1122 Quadra Street

LAWN MOWERS

A. E. PRICE & SON, LOCKSMITH, 1232 Government Street. Writzer rolls recovered. G6221.

IRA BECKER & SON
FOR SALE
OLD AND NEW
CASH REGISTERS AND SCALES
PHONE G8742 648 CORMORANT x

MOVING AND STORAGE

ALERT SERVICE CO.—MOVING, SHIPping, heavy hauling. 749 Broughton St. Phones E4101-4102. x

NOVELTIES

BURROUGH GIFT MART, 808 FORT ST. (next to Terreson's). The joke trick and novelty shop. E2432. x

PAPERHANGING & PAINTING

A 1 BETTER CLASS INTERIOR AND exterior painting, paperhanging, spraying, by experts. Western Decorators. E 5007. x

CULLINGFORD, E7076. PAINTING AND decorating, paperhanging, etc. tf

E. CONRAD, B5643. L. H. LOGAN, G4034. Painting and decorating, anytime.

GEO. E. GOODWIN, FORMERLY OF Regina. Painting and decorating contractor. B5491. Res. G9198. Satisfaction guaranteed. 3238 Estevan. Est. 1911

IF YOU WANT A FIRST-CLASS PAINTing or paperhanging job done reasonably, call E8773. Acme Decorators. Guaranteed work of the finest quality. Fully experienced workmen. Immediate service. x

LENNAX BROS.—PAPERHANGING, INterior decorating, exterior painting, spraying. Estimates free. Phone B3752 tf

NOW'S THE TIME—INTERIOR DECOrating. Reliable Painters. Reasonable rates. G1404. x

PAINTING AND PAPERHANGING DONE by experts. Satisfaction guaranteed. J. Goldie and A. Day. Phone Colquitz 1908 or G3651

SPRAY PAINTING, ROOFS, STUCCO, etc. E8773. tf

$10 AND UP—PAPERS THAT ROOM includes paper. D. Smythe. B 3837. x

$10 ROOM, PAPERED. BEAUTIFUL walls make beautiful rooms. Archer. G2328. 26-143

PHOTOGRAPHS

COMMERCIAL PHOTOGRAPHS, BUILDings, machinery, exhibitions, construction, store fronts. Campbell Studio, 203 Kresge Building. x

MODERN PORTRAITS
By Appointment Only. Studio or Home Sittings
HILL-TOUT STUDIOS
1608 Oak Bay Avenue E7747
26-142

PLOWING

ACREAGE AND GARDENS PLOWED and disced, excavating and leveling, etc. Ford tractors. Jewkes. E7877 tf

GARDENS PLOWED WITH ROTARY tiller. No hoeing necessary. Frank Glass. G 1205 x

PERCY GILL—FOR PLOWING, DISCing, acreage and gardens; excavating and leveling. Rotary Tiller for acreage, powered by Ford tractor. Albion 137R. tf

PLATING

ATTENTION — WE DO PLATING, POLishing, etc. V.I. Plating, 1008 Blanshard.

PLUMBING and HEATING

FAIRFIELD PLUMBING AND HEATING. G5400. 26-134

FURNACES REPAIRED AND INstalled. All work guaranteed. Shaw Sheet Metal, 1317 Wharf St. B 2342.

SINGLE AND DOUBLE LAUNDRY TUBS. Victoria Plumbing Co., 1805 Cook. G1553. x

PUMPING

PUMPING, EXCAVATIONS, BASEMENTS pumped out with modern equipment. Rates reasonable. E7798. x

ROCK DRILLING

ROCK DRILLING AND BLASTING. A. J. Barr, 877 Cloverdale Ave. G5182 x

ROOFING

A PERFECT COMBINATION
Genuine Duroid Roofs and Applied by
The Genuine Duroid Approved Applicators
HOME BUILDING PRODUCTS LTD.
2006 Government G5421

ADANAC ROOFING COMPANY
Asphalt Shingles for New Homes or Re-roofing. Days, B3776, evenings. 19-131

ROOFING (Continued)

A BETTER ROOFING SERVICE
DUROID AND ACE TEX ROOFS LAID complete. Hexagon or square butt. New roofs of over your present shingles. Special lead collar flashing on chimneys. approved applicators, experienced workmen. Gyproc wool thick insulation installed, saves up to 30% in fuel costs. All work guaranteed. Terms if desired. Free estimates, no obligation.
STEWART & HUDSON
405 Gorge Rd. B2171

REFRIGERATORS

REFRIGERATORS
ALL MAKES SERVICED AND REPAIRED. EXPERT WORKMANSHIP
KER ELECTRIC 1111 FORT
B3425

SHOE REPAIRS

WHY WAIT! GET 'EM QUICK WITH best materials at "Kilner's," corner Government and Bay. 26-115

SPORTING GOODS

CHRISTMAS SUGGESTIONS
For the Family
THE 5 B'S OF SPORT
Basketball, Billiards, Boxing, Bowling and Badminton
THE SPORT SHOP
720 View Street E6122

TILE SETTING

GENUINE "EAGLE" GLAZED TILE—Free estimates. For sinks, hearths, bathrooms, etc. Experienced workmen. G4483 or E3645. tf

TIMBER

WANTED—SMALL STANDS OF TIMber. Box 258 Times. x

TAILORING

LADIES' AND GENTS' TAILORING — Expert remodeling, alterations. J. Davis, 623 Yates. E 5611 tf

TAILORING, FUR COATS REMODELED, collars turned, drapes. 1030 Fort St. x

TILE SETTING

CERAMIC TILE
For Sinks, Bathroom Walls and Fireplaces
Our stock includes black, powder blue, cream yellow, apple green, orchid, turquoise, cobalt blue, sky blue, together with all fittings to do a complete job.
Our expert craftsmen are ready to handle your tile problem and at suitable prices.
E3845
26-143

TREE TOPPING

ALL RESPONSIBILITY TAKEN—TOPping, removing dangerous trees. Reasonable charges. E2066 and B2254.

ANY TREES TOPPED, FELLED, TRIMMED, OR WOOD CUT TO ANY LENGTH.
PHONE G9218
26-142

DANGEROUS TRE

PROFESSIONAL CARDS
(Continued)

PHYSIOTHERAPIST

ESTELLA M. KELLEY—SHORT WAVE massage, irrigations. E6121. 612 View tf

SWEDISH MASSAGE

O. H. LOWENBORG. 20-21 WINCH Blds (Spencer's Fort St. entrance) Fine steam baths, light baths, massage E6311.

13 EDUCATIONISTS

BE PREPARED! BUSINESS, SECRETARIAL, radiotelegraphy, civil service course. Day and night classes. Sprott Shaw School.

ROYAL BUSINESS COLLEGE, 1008 GOVERNMENT. G6016. E. W. Maunsell, tf

15 DRESSMAKERS

FASHION DRESSMAKERS. Day and eve. dresses, alts., etc. 569A Yates (nr. Gov't.). E6726.

TRIPLES MAKE PERFECTION, BUT perfection is no trifle. For prompt, efficient service phone B4434. DELAINE DRESSMAKING, 563 Niagara St.

MUSIC

ADAM BOYD, TEACHER OF PIANO. Pupils visited. 1012 Oliphant. E5332. x

DOROTHY D. SCOTT
formerly London England and Toronto Teacher of Singing.
SONG INTERPRETATION. COACHING
Now at School of Theatrical Arts
1318 Broad Street B 1721
Interviews Tuesday 2 to 3. Thursday 6 to 7 x

FINEST VOCAL TUITION—FORMERLY Hamburg Conservatory, Toronto Florence Gunn. G2062. tf

POPULAR PIANO—20 LESSONS—GUARANTEED courses. Rex School of Popular Music Ltd. Studios in Canada and U.S.A. 168A Yates St. Phone G 5031.

Employment

19 HELP WANTED—MALE

A SUPERINTENDENT, YARD CRAFT ENgines, $2,560-$2,880. Equimalt. Full particulars on posters in Post Offices, offices of the National Employment Service or the Civil Service Commission, Vancouver. Application forms, obtainable thereat, should be filed not later than Dec. 5, 1947, with the Civil Service Commission, 701 Yorkshire Bldg., 525 Seymour Street, Vancouver. 1-118

HOSPITAL NURSING ORDERLIES—$1,704-$1,824, $1,512-$1,704, $1,416-$1,536. Province of British Columbia. Full particulars on posters in Post Offices, offices of the National Employment Service or the Civil Service Commission, Vancouver. Application forms, obtainable thereat, should be filed not later than Dec. 5, 1947, with the Civil Service Commission, 701 Yorkshire Bldg., 525 Seymour Street, Vancouver. 1-118

MALE BAKERY HELP WANTED—SOME experience necessary. English Bakery, 742 Fort Street. 3-118

PART-TIME—AT LEAST FOUR HOURS daily. Phone B1031. 2-119

TELEGRAPH MESSENGERS. DAY work. C.N. Telegraphs, 606 View St. 6-120

WANTED — FURNITURE SALESMAN for large firm. Must have smart appearance. Good possibilities for advancement if suitable. Reply Box 409 Times. 3-119

WANTED—SMART, AMBITIOUS APPLIance salesman. Good possibilities for advancement to right party. Box 410 Times. 3-119

WANTED—FIRST-CLASS AUTO BODY man, no other than first class need apply. Steady work, good wages. Apply Mooney's Body Shop 514 Cormorant tf

HELP WANTED—MALE-FEMALE

FUR CUTTER AND FINISHER—CAPable of giving estimates on remodels and repairs. Apply Box No. 278 Times. tf

20 HELP WANTED—FEMALE

CLEAN, RELIABLE WOMAN FOR housework, modern country home; references required. State particulars and salary expected. Box 635, Duncan. 12-128

STEADY EMPLOYMENT FOR A PACKER and chocolate dipper; must be experienced. Peavy Paze Chocolates, 615 Fort Street.

21 SITUATIONS WANTED—MALE

ACTIVE, MIDDLE-AGED FARMHAND—Can batch, seeks employment, feeding and caring for stock; handyman stripping after machines. Box 2814 Times. 3-119

FOR HIRE—EX-VETERAN, 3 P.M. TO 7 a.m. Confidential. Box 407 Times. 3-118

BASEMENTS CLEANED BY POWERFUL vacuum method. Stoves and pipes cleaned. Chimneys swept. All work guaranteed. Operated by veterans. Phone E8298 tf

WANTED—A JOB IN GARAGE OR service station by young man; some experience. Call E0787. 3-118

SITUATIONS WANTED—FEMALE

EXPERIENCED CHILD'S NURSE wishes position by day, week or month. G5864. 3-120

23 TEACHERS WANTED

TWO JUNIOR HIGH SCHOOL TEACHers, one for North Saanich and one for Mount Newton. Duties to commence Jan. 5, 1948. Applications to be in the hands of the secretary-treasurer by Nov. 26. Mrs. K. N. Sparks, Secretary-treasurer, School District No. 63 (Saanich), Sidney, B.C. 4-121

Merchandise

25 FOR SALE—MISCELLANEOUS

A BETTER CHANCE FOR TOOLS, ETC. AT JACK'S. 1421 BROAD

A Bag of Golf Clubs, 6, only $7.50
A ¼" Jacob's Chuck, No. 2 Taper Shank $15.00
A Wood T Square, 3 ft. x 3 in., adjustable $3.50
A Ratchet Pipe Stocks and ¼" Pipe Die $7.50

BEIGE FINE WOOL SUIT, VERY LATest style, cost $55, worn once, sell for $25. Brown winter coat, wolf collar, $20. Both size 12-14. E6671. 2-117

BE SURE OF GETTING A SMALL OR medium-sized white turkey for Christmas by ordering now. 8-16 lbs. Phone E6387, evenings, between 5 and 10 p.m. 4-120

CAPITOL SERVICE FROM THE CAPItol Mattress. New mattresses, pillows, comforters and drapes to order. Also a complete repair service, covering mattresses, box springs, comforters, drapes, pillows and upholstery. Slip covers and their repair. 2965 Douglas Street. G3522.

CEMENT BRICK, FLAGSTONE TILE. Solid foundation blocks 1039 Balmoral Road. B3407. x

COARSE CINDERS FOR DRIVEWAY fill, etc. Per yard delivered $1.50. Empire Wood and Coal Co. B2424

CHRISTMAS BUYING IS HERE AGAIN. Before you get anything for junior, see our Dippy Joe novelty. PIED PIPER STORE, 648 Johnson Street. E7911. x

DOLL'S HIGH CHAIR; TWEED JACKET, size 40. 1755 Haultain Street. 2-118

25 FOR SALE—MISCELLANEOUS
(Continued)

EUREKA VACUUM CLEANER WITH attachments, good condition. $35. Phone G4368. 3-120

FOR SALE — 4,000 FEET OF SHIPLAP. Phone E4914. 6-120

HAVE YOUR SUITCASE COVERED FOR protection in travelling at F. Jeune & Bro. Ltd., 570 Johnson Street. G4632.

JET POLISH FOR HOT STOVES—DOES a perfect job without brush or bother. Leaves no black finish. Ask for "Jet." 52-131

"MAGLIO" PLUM TREES, PATENTED. Good and strong. Buy two for surer pollination. $2 each f.o.b. Nelson. C. Maglio, 620 Robson Street, Nelson, B.C. 26-130

More Than a Step or a Year Ahead
AN IDEA AHEAD
YOUR HOUSE NUMBER
By Day—Bronze, Aluminum or Brass
By Night—Beautifully Illuminated
$5.50
VICTORIA ROOFING AND INSULATION COMPANY
1122 Quadra Street B2331

STOREKEEPERS — PROTECT YOUR linoleum floor by waxing and polishing regularly. Phone Greer's G 5023. x

TWIN LENSE WELTA CAMERA, F. 3.8, size 120, compur rapid shutter, $90.00. Box 405 Times. 6-120

WASHINGTON RASPBERRY CANES, 75c dozen; 100 delivered for $5. Pratt, 968 Balmoral. B1530. 26-130

WRINGER ROLLS FOR ALL MAKES electric washers. Taylor & Co., 828 Fort

40 SACKS OF CEMENT FOR SALE. G4630. 2-119

Home Building

BUILDING SUPPLIES

NAILS IN STOCK
ALUMINUM 1¼" Shingle Nails, and ALUMINUM 2¼" Common Nails.
B.C. HARDWARE LTD. 723 Fort St.

WALLBOARDS WALLBOARDS
Quick and easy to erect, easy to saw and nail, cheaper than lumber.
CANEO. A top grade insulating wallboard, for lining any rooms, attics or basements; very warm and comfortable, extra strong, termite proof and damp-proof; cuts down noise too. One side comes primed with a flat ivory coated finish. Nails available.

4 ft. x 8 ft. x ⅜ in. thick, each $1.63
4 ft. x 8 ft. x ½ in. thick, each $2.40

FIBREROCK
A tested and proved product now in use for 10 years. A structural insulation board that combines the uses of shiplap, tarpaper and lath or stucco wire. A full one inch thick it is comprised of excelsior and cement, fully fireproof, tested to greater strength than lumber, apply it right to outside studs and stucco right over it. Eliminates lathing cracks. Large sheets with no waste bring down cost below that of lumber. Call and see some today. 8 ft. x 8 ft. sheets, full one inch thick, each $3.04

SIDINGS
Johns-Manville Cedar Grain Asbestos Shakes. Manufactured of asbestos for fireproof yet these shakes have the appearance of fine wood shingles. Permanent white color that never requires painting, nails included, lower costs than most sidings. Per square of 100 feet, $18.10. We can also apply these shakes over your present home for a smart finish.

BRICK SIDING
Similates the appearance of real brick but many times warmer, a full ¾ inch thick, for new or old homes. Especially attractive on the exterior of your home up to first floor level. Easy to apply, no upkeep required. Per 100 sq. ft. $16.50

IRONING BOARDS
Fit right into your walls, large board and sleeve board, good hardware, door included. Complete for $8.50

NAILS
1¼ inch and 1½ inch shingle nails, ⅞ and 1½ inch large head roofing nails now available. Aluminum.
Sheet metal flashing, aluminum, 28 inches wide. Per lineal foot 35c

STEWART & HUDSON
Retail Lumber and Building Supplies
405 Gorge Road B 2171

CLOTHING

FOUR-SKIN STONE MARTEN NECKpiece, quite good condition. B3779, before 4 p.m. 3-120

FURNITURE

BEAUTIFUL CHESTERFIELD SUITES

3-PIECE MAPLE DEN SUITE—Covered in plain homespun. Reg. $205.00. Now
$165.00

THREE-PIECE CHESTERFIELD SUITE—Two pieces in deep wine and one in deep blue, lovely shades, well built. Reg. $315. Now
$167.50

THREE-PIECE CHESTERFIELD SUITE—Covered in floral material with a deep rust background and plain rust arms with carved wood trim.
$180.00

THREE-PIECE CHESTERFIELD SUITE—Two pieces covered in soft rose cotton damask and one piece covered in powder blue. Reg. $251. Now
$166.50

McLENNAN, McFEELY & PRIOR LIMITED
1400 Government Street Phone G1111

COUCHES THAT DO DOUBLE DUTY
Just the Thing for the Smaller Home or Apartment

DROP-BACK COUCH—With comfortable back in the daytime position. Opens to double size at night. Gay chintz cover and pillow $37.95
DROP-SIDE COUCH—Link or cable springs. Complete with mattress $29.95
Single size $17.50
KITCHEN LOUNGE — With coil springs $29.50

STANDARD FURNITURE CO.
For Value, Home and Beauty

Entire Stock Must Go
MAMMOTH CLEARANCE SALE
DRESSERS
TABLES
LOCKERS
MAHOGANY PANELLING
DESKS—CHAIRS
BEDROOM SUITES, HEATERS, SHELVING
B. LOUIS
729 Johnson Street B3925
6-119

CUSTOMS-BUILT FURNITURE to your own individual taste. Free estimates. Hazel's Chesterfield House, 536 Johnson, G3043.

FURNITURE
(Continued)

NEW SHIPMENTS THIS WEEK AT "HOME"
"MONTAG" All-enamel Coal and Wood Range. Excellent value in a good quality stove. High shelf, large warming drawer and water jacket $175.00
Smart Magazine End Tables $15.00
Comforters, down filled and all satin $49.50
Trilite Lamps, complete, from $14.95
Chrome Breakfast-room Suites $79.50
Chrome and Metal Stools ..... $4.25 to $10.50
Chrome Chairs ..... $8.50 to $17.50
Axminster Hearth Rugs, size 27" x 51" $7.50
HOME FURNITURE CO.
825 Fort Street

MONITOR DE LUXE VACUUM CLEANERS
These are real time savers and will do any of the following things in your house:
Keeps walls free of dust.
Drapes easily cleaned.
Cleans all furniture.
Keeps bedding sanitary.
Handy all-purpose dusting brush.
Cleans dust from the radiators.
The Accessory Kit and Cleaner itself can be compactly and completely put away, takes very little space in your cupboard.
$99.50
THE VOGUE FURNITURE HOUSE
"Where Customers Send Their Friends"
860 YATES STREET PHONE G3111

SAVE MONEY
on this
BEAUTIFUL 4-PC. BEDROOM SUITE
Simple, modern lines, the set consists of
DOUBLE BED
LOVELY DRESSING TABLE WITH LARGE CIRCULAR MIRROR
CHEST OF DRAWERS WITH 4 CAPACIOUS DRAWERS
SILK-PADDED VANITY BENCH
Reg. $192.50
NOW SELLING FOR $179.50
MACDONALD'S LIMITED
"The Store That Service Built"
1121 Douglas St. (Corner View)

SPECIALS IN USED FURNITURE
Love Seat, good condition $62.50
Green Velour Converto with matching chair $69.50
6-piece Walnut Bedroom Suite with box spring $99.50
Winnipeg Couches, from $5.00 to $8.50
Solid Walnut Telephone Table and chair $22.50
New Drop-front Desks $32.50
HOLLAND BROS. & CO.
824 Fort St. E 6913

CONVERTIBLE BED-LOUNGE
Will Save You Many Headaches When the Unexpected Visitor Arrives
See Our Fine Selection of
COMFORTABLE DROP-BACK CHESTERFIELDS
With storage box, modern arms with walnut facings.
Covered in Plain Tapestries $89.50
Figured Tapestries $93.50
3-PCE. CHROME STUDIO LOUNGE SUITE In heavy figured velour, 3 pieces, $179.50
EASY TERMS
CHAMPNION'S LIMITED
727 Fort Street

ATTENTION — BEST CASH PRICES furniture, stoves and tools. Louis Furniture, 729 Johnson St. B3925. x

A FEW GOOD USED LIVING-ROOM and bedroom carpets for sale. Rug and upholstery cleaning and repairs. 3-day service. Carpetorium Co., 1119 Vancouver Street. E3861. x

A 1 LEADBETTER'S, 705 JOHNSON ST., one store from Douglas. There's always plenty of good used furniture reasonably priced. We buy and sell the best. Phone G4424; residence B2646. Free delivery

BEDROOM SUITE OF EIGHT PIECES or individually. Loyalist maple. B3390. 3-119

CHESTERFIELD CUSHIONS REFILLED. Sheepskin rugs cleaned, colored. B4115. x

FELT AND SPRING-FILLED MATtresses and box springs rebuilt like new. Atlas Mattress Shop, 2714 Quadra, at Hillside. G4925

FOR SALE— almost new KITCHENette suite; buffet, jack-knife table, four chairs; price $70. 612 Ralph. 1-118

HANDSOME WALNUT DINING-ROOM suite, piano, bedroom furniture, kitchen utensils. E5310. 3-120

NEST OF THREE TABLES, GOOD CONdition, $10.50. Walnut nest of tables, $17.50. Oak buffets, from $19.50. Poole's Furniture, 1317 Broad Street.

IF YOU WISH TO DISPOSE OF YOUR furniture, etc., antique or modern, consult us. We will either buy outright or sell for you. Fred Smith & Co., auctioneers. G4912

SIX-PIECE WALNUT DINING-ROOM suite with large china cabinet. E1065. 3-119

SOLID MAHOGANY SIDEBOARD; WALnut lamp table; selection of brass and iron fire irons. B. M. Zarry, 1415 Government Street. B3513.

STUDIO COUCH, TURQUOISE VELOUR, like new. Also two chesterfield chairs in blue velour. G7541. 2-118

TWO-PIECE CHESTERFIELD, AS NEW, own slip covers, $47.50. One chesterfield with good spring cushions, $25.00. Odd chesterfield chairs from $10.00. Poole's Furniture, 1317 Broad Street.

STOVES and FURNACES

ANYTIME, BOILERS CONNECTED, furnaces repaired. B3878. x

BOILERS CONNECTED. ALL TYPES stoves repaired. Day or night service. Furnaces overhauled, repaired. Phone G6401. Youson, after 6 p.m.

DRUM HEATER WITH SMOKELESS door, made to order. 526 David. B5514. x

"GOOD CHEER" STEEL RANGE—Large size; cream enamel, with warming closet (as new). Phone E2770. 2-119

STOVES and FURNACES
(Continued)

A FINE QUALITY ALL-ENAMEL COAL and Wood Range.
MONTAG DUCHESS
Recessed Toe-in Base. Warming Oven Complete with High Shelf and Water Jacket — $175.
HOME FURNITURE COMPANY
825 Fort Street 6-121

RESTAURANT STOVES AND BURNERS, domestic burners, oil-burners, heaters, hot-water units, furnace burners, auto-pulse pumps, lifts oil from basement drum direct to kitchen range. Steel racks made to order. All oil-burner accessories. EAGLE OIL-BURNER SALES, 749 Broughton Street. B 3923 tf

WANTED—500 RANGES. HIGHEST prices paid. Peden Stove Store, 723 Johnson St. E1451.

WE ARE AGENTS FOR GENUINE McClary repair parts. Carter's Stove Store, 822 Fort St. E2511.

WHITE ENAMEL McCLARY RANGE—Like new, complete with oil burner and blower, oil contract. E1665. 2-119

26 BICYCLES, MOTORCYCLES

BICYCLE REPAIRS—ALL WORK GUARanteed. Bernard Ltd., 1410 Douglas. G5911.

BICYCLE REPAIRS AND SUPPLIES—Crowther Bros., 854 Yates (near Atlas)

AUTOCYCLE SPECIALIST
SEE THE NEW DOUGLAS TWIN
WITH SPRING FRAME
W. J. GAWNE
1120 COOK STREET G4032
x

BICYCLES IN STOCK—NEW AND USED bicycle and autocycle repairs. Keys and lock repairs. Harris' G7824. 785 Fort Street.

GENT'S BICYCLE—ENGLISH MAKE, good condition, $30. G2590. 1-118

GENT'S GOOD 22" BIKE, $25.00. APply rear 1124 Fort Street. 2-118

1948 INDIANS
NOW BEING DEMONSTRATED
Many new features. Immediate delivery from stock. See them and ride them.
R. SHANKS & SONS
921 FORT STREET x

RIDE A BICYCLE
See Us for New or Rebuilt Bicycles
Solve Your Transportation and Parking Problems
BICYCLES RENTED
ROBINSON'S
1220 Broad St., Opposite Colonist E6212

BOB PEDEN LIMITED
FOR BICYCLE REPAIRS AND PARTS
EXCELLENT STOCK OF SPORTING GOODS
PROMPT AND EFFICIENT SERVICE
646 Johnson St. Phone E 2815

27 MUSICAL INSTRUMENTS

CAVE PIANO STORE FOR GUARANteed reconditioned pianos. 745 View St. G2512.

SURVEYS SHOW THAT WOMEN WHO shop the Times Classified first save more!

28 RADIOS

AUTHORIZED WESTINGHOUSE RADIO AND APPLIANCE SERVICE
Reasonable Prices — Quick Service
McLENNAN, McFEELY & PRIOR
1400 Government Phone G1111
Private Exchange Connecting All Departments
tf

FOURTH SHARE INTEREST IN TIE and lumber mill, going concern with timber. $2,000. Trade or what offer. Phone E2338. 3-121

RADIO REPAIRS

FOR COMPLETE SATISFACTION AND guaranteed workmanship send your repairs to David Spencer Ltd., specialists in radio services and members of A.R.T. of B.C. Phone E4141. 611 View St. tf

HAVE YOUR RADIO FIXED NOW BY competent experienced technicians. Quick service. Standard prices. Fletcher Bros. G7148. tf

JUNCTION RADIO SERVICE—REPAIRS by expert technician. Quick service. B1622. tf

KENT'S LTD. EXPERT RADIO SERVice by skilled technicians and the most modern testing equipment. Phone E7164. 841 Yates St.

32 WANTED—MISCELLANEOUS

CASH FOR TOYS. ALSO BUY MANY other things. Will call. E2090. 26-133

HIGHEST PRICES FOR YOUR OLD gold. Rose's Ltd., 1317 Douglas.

HIGHEST PRICES PAID FOR YOUR old rugs. Carpetorium Co., 1625 Cook St. E3861. tf

USED RUGS WANTED. PHONE E3861. Carpetorium Co., 1119 Vancouver St. x

WANTED — MEN'S USED CLOTHING. Best prices paid for men's suits. B5811. tf

WANTED—BOTANY BOOK, "FLORA OF Southern British Columbia," by Henry. Phone G2790. 3-120

WANTED—USED FURNITURE. HOLland Bros., 824 Fort. E3913. tf

WANTED — WELL-BERRIED HOLLY. The Flower Box, 619 Belleville. Phone G3634. 6-123

WANTED—MISCELLANEOUS
(Continued)

WE BUY ESTATES OF JEWELRY AND antiques, large or small. K. A. McLeod Co. Ltd., the Old Gold Shop. G2724.

3-SECTION HORSE-DRAWN ROLLER—Phone Purchasing Agent, G7111. 2-118

33 DOGS and CATS

A BRAND NEW BOARDING KENNEL—Designed to give the utmost in comfort and sanitation, with well-fenced exercise grounds. Westmount Kennel Rest, Station Rd., Langford. Phone Belmont 131. tf

ATTENTION — DOGS AND CATS boarded in Victoria's newest, most modern accommodation. Sanitary, individual quarters for 50. Dogs bathed, trimmed and deflealed. Oakcrest Farm Kennels, Burnside Road, half mile east Helmcken Colquitz 1823M. x

BOSTON TERRIER PUPPIES FOR SALE. Dogs at stud. All registered stock. Wasendean Kennels Rgtd., 3960 Quadra. E6385. 6-119

BUCCLEUCH KENNELS—REG. COCKER spaniels. Best imported stock. Dogs at stud. Reds, blacks, buffs. Puppies usually for sale. Phone G8546. 1186 Craigflower Rd., Victoria.

COLLIES LIKE LASSIE
Three puppies, reserved for show in U.S., cannot be taken. Rare opportunities to get superb collie. Reasonable. Now or Christmas. Uncle Billy Hassell, Alandale Collies, Whonock, B.C. tf

34 CANARIES, CAGED ANIMALS

CANARIES—BLUE, WHITE GOLDIES, rollers. Phone E4726. 6-119

BOATS and ENGINES

AUXILIARY SLOOP, 23x8 FT. TRUNK cabin, sleeps two. Gasoline stove, electrical and auxiliary lighting. Motor just overhauled. Owner going east. Phone Sidney 1150. 1-118

DINGHYS, ROWBOATS, 12 TO 18 FT. Inboard power boats. Boats of all types built to order. Vogler Bros. Seacraft, 3041 Douglas St. E 6412

SCRIPPS MARINE ENGINES NOW available, 50, 95, 110 and 140 horsepower with various reduction ratios. High quality motors, reasonably priced. Specialized repairs and parts for all engines. ANGUS MARINE, 1129 Wharf. G 7431.

90 H.P., SIX-CYLINDER MARINE ENgines. Straight drive and 2 to 1 reduction models. On display in our showrooms. Complete and ready to go. Davis Motors Ltd., 900 Fort St. G6154. tf

ANCHORS, COMPASSES, CHAINS AND RUNNING LIGHTS
Sold by
SHIP CHANDLERS (McQuade's) LTD.
1214 Wharf Street E 1141

Your Boat Designed and Built to Order
Engines, Machinery and Boats Repaired
Welding and Cutting
FOSTER'S SHIPYARDS
419 Bay St. Phone E6408 tf

A BARGAIN — SAVE $26
BRIGGS & STRATTON INDUSTRIAL AIR-COOLED MOTORS
2¼ MAX. H.P.
AT THE VERY LOW PRICE OF
$92.50
REGULAR $118.50
VICTORIA MARINE AGENCIES
565 Yates Street Phone G3121

AVAILABLE NOW
GENERAL MOTORS INDUSTRIAL and MARINE ENGINES
SIX-CYLINDER, 93 HORSEPOWER
OVERHEAD VALVES
WILSON MOTORS LIMITED
925 YATES ST. PHONE E1107

AGENTS FOR
GRAY MARINE—EVINRUDE
G. M. DIESEL
VICTORIA MARINE AGENCIES
565 YATES STREET PHONE G3121

HEADQUARTERS FOR CHRYSLER MARINE ENGINES AND REDUCTION GEARS
Ace - Crown - Royal
Complete Stock of Parts
McLEOD-LUMSDEN MOTORS LTD.
Marine Division
865 Yates Street Phone G 1144

41 MACHINERY

G.M.C. MILL POWER UNITS, UP TO 100 H.P., six-cylinder. Models 238 and 248, complete in frame with radiator, etc., and ready to go. On display in our showrooms. Davis Motors Ltd., 900 Fort St. G6154. tf

SPECIAL MACHINERY AND EQUIPment manufacturers. Marine Iron Works Ltd., 515 Pembroke Street.

CONTRACTORS—NOW ON DISPLAY
—The—
OLIVER 60 WHEELTYPE TRACTOR
And
OLIVER 80 WHEELTYPE TRACTOR
Equipped With Front-end Loaders
Bucket Capacity, ¼ and ⅜ Yards
A Size to Suit Any Job
Terms Available
Immediate Delivery
We Cover the Entire Island
SAANICH GARAGE AND SUPPLY
Royal Oak, B.C., R.R. No. 1
North Elk Lake East Saanich Road
Phone Keating 52K

SURVEYS SHOW THAT WOMEN WHO shop the Times Classified first save more!

RADIO PROGRAM

KVI	570	KPO	680	KJR	890	KNX	1070
CJOR	600	KIRO	710	CKWX	980	CBR	1130
KGW	620	KGO	816	KOMO	1000	KSL	1160
KPQ	640	CJVI	600	CFCR	1010	KOL	1300

Tonight

5.30 Record Club—CJVI.
Clifford and Clark—KIRO.
Destiny Trails—CKWX.
Folk Tunes—KOMO.
Sky King—KJR.
Easy Listening—CJOR.
Rosa Linda—CBR.
5.45—News—CJVI.

6.00 Frank Morgan—KIRO
Duffy's Tavern—KOMO.
News; Weather—CKWX.
Tribute to Princess Elizabeth—CBR.
To You—KJR.
Mayor of the Town—CJOR.
CJVI.

6.30 Sweeney and March—KIRO.
Old Songs and New—KOMO.
Bob White Show—CKWX.
Curtain Time—CJOR. CJVI
Tribute to Princess Elizabeth—CBR.
Vox Pop—KJR.

7.00 The Saint—KIRO
Music for Listening—KOMO.
Lone Ranger—KJR.
News; Sportstreet—CKWX.
The Whistler—CJOR. CJVI.
News—CBR.

7.30 The Whistler—KIRO.
Famous Artists—CBR.
Dal Richards—CJOR.
Bob, Fred and Al—CJVI.
Jimmy Durante—KOMO.
Mayor of the Town—KJR.
Cisco Kid—CKWX.

8.00 Lowell Thomas—KIRO.
Supper Club—KOMO.
Abbott and Costello—KJR.
Citizen's Forum—CBR.
Norman Cloutier—CJVI.
News—CKWX.
Dick Diespecker—CJOR.
8.15—Vancouver Symphony — CJVI.

8.30 Dr. Christian—KIRO.
Public Opinion—CKWX.
Jack Paar—KJR.
Opportunity Knocks — CJOR.
Vancouver Symphony — CJVI, CJOR.
Great Gildersleeve—KOMO.
Citizen's Forum—CBR.

9.00 Dennis Day—KOMO. CJOR.
Song Recital—CJVI
Bing Crosby—CKWX. KJR. CJVI.
Melody Hour—KIRO.
Recital Time—CBR.
Long Night—CJOR.

9.30 Mr. District Attorney—KOMO.
News—KJR.
Club 15—KIRO.
Personality Time—CJVI.
Vincent Lopez—CJOR
Fun Parade—CKWX.
Grandstand Seat—CBR.
9.45: Ed. Murrow—KIRO

10.00 News — KIRO. CBR. CJOR. CKWX. KOMO.
Music Hour—KJR.
Six For One—CJVI.

10.30 Orchestra—KIRO.
Close of Day—CKWX.
Concert Hour—CJOR.
I Want the Police—KOMO.
News—CJVI.
Music For Listening—CBR
Magic Hour—KJR.

11.00 Weather; Concert Hour—KIRO
News; Dateline—CKWX
Biltmore Hotel—CBR.
News—KOMO.
Concert Hour—CJOR.
Orchestra—KJR.
Music by Starlight—CJVI.

Tomorrow

7.30 Bob Nichols—KOMO.
News—CBR. KIRO. CKWX. CJVI.
"G-G" Man—CJOR.
Breakfast Music—KJR.

8.00 Fred Waring—KOMO
News—CBR. CJOR. CJVI. KIRO. CKWX.
Breakfast Club—KJR.
Housewives' Hit Parade—CJVI.
Easy Aces—CJOR.
Morning Concert—CBR.
News; Bob White Show—CKWX.
Six For One—CJVI.
Voice of Memory—CJOR.
Ellen Harris—CBR.
Galen Drake—KJR.
10.15: Happy Gang—CBR.
10.15: Ma Perkins—KIRO.

10.30 Dr. Malone—KIRO.
My True Story—KJR.
Happy Gang—CBR.
The Big Corral—CJOR.
News—CJVI.
Edith Adams—CKWX.
Lora Lawton—KOMO.
10.45: Betty Crocker—KJR.

11.00 Second Mrs. Burton—KIRO
Today's Children—KOMO.
Betty Crocker—KJR.
News—CKWX.
Make Mine Music—CJVI.
Songs For You—CJOR.
CBR Presents—CBR.
11.15: Perry Mason—KIRO.

11.30 Betty Crocker—KOMO.
Highlights of Royal Wedding—KIRO.
Dorothy Kilgallen—KJR.
Pick the Hits—CKWX.
Woman's World—CJOR.
Richard Lindsay—CJVI.
Famous Voices—CBR.

12.00 Life Can Be Beautiful—KOMO.
News—KIRO.
Piccadilly Parade—CJVI.
Musical Scrapbook—CBR.
News—CKWX. KJR.
Midday Melodies—CJOR.
12.15—Cecil Solly—KIRO.

12.30 News—CJOR. CJVI.
Paul Whiteman—KJR.
Double or Nothing—KIRO.
B.C. Farm Broadcast—CBR
Pepper Young's Family—KOMO
News; Waltz Favorites—CKWX.

1.00 Backstage Wife—KOMO.
Gateways to Music—KIRO.
Concert Hour—CBR.
Paul Whiteman—KJR.
Famous Voices—CJOR.
Memory Time—CJVI.
News; Take It Easy—CKWX.
1.15—Club Diary—CJVI.
1.15: Stella Dallas—KOMO.

1.30 Housewives—KIRO.
Lorenzo Jones—KOMO
Recital—CBR.
Ann Sterling—KJR.
Will Reeder's Notebook—CKWX
Six for One—CJVI.
Take It Easy—CJOR.
1.45: Royal Wedding—CBR.
1.45: Young Widder Brown—KOMO.

2.00 Winner Take All—KIRO.
When a Girl Marries—KOMO.
What's Doing Ladies—KJR.
Red, White and Blue—CKWX.
Music Lovers' Corner—CJVI.
B.C School Broadcast—CBR
Take It Easy—CJOR.
2.15: Portia Faces Life—KOMO.

2.30 Just Plain Bill—KOMO.
Bride and Groom—KJR.
Sheila Presents—CBR.
News of the Day—CKWX.
Take It Easy—CJOR.
Music Lovers' Corner—CJVI.
House Party—KIRO.

3.00 Road of Life—KOMO.
Ladies Be Seated—KJR
Autumn Serenade—CKWX.
Meet the Missus—KIRO.
Musical Program—CBR.
News—CJOR.
Prairie Special—CJVI.

3.30 Aunt Mary—KOMO. CJVI.
Off the Record—CKWX.
Welcome Travelers—KJR.
Arthur Godfrey—KIRO.
Royal Wedding—CBR.
Billy Browne—CJOR.

4.00 This Woman's Secret—KOMO.
News; Off the Record—CKWX.
Alice E. Lambert—KJR.
900 Club—CJVI.

Jimmy's Guest

Carmen Miranda, the girl with the fruit-bedecked headgear and the zingy Latin songs, is Jimmy Durante's guest on tonight's show at 7.30, KOMO.

Tonight's Highlights

WEDNESDAY

6.00—Archie welcomes comedian Henry Morgan to Duffy's Tavern—KOMO.

6.30—Tribute to Princess Elizabeth—CBR.

8.15—Guitarist Tito Guizar is heard on Jack Smith show—KIRO.

THURSDAY

3 a.m.—The Royal Wedding Broadcast—KOMO, KIRO, KJR, CBR, CJVI, CJOR.

3.30 p.m.—Rebroadcast of Royal Wedding—CBR.

8.30 Grand Slam—KIRO
Jack Berch—KOMO.
Billy Browne—CJOR.
News; Music—CKWX.
Music of the Waltz—CJVI.
Breakfast Club—KJR. CBR.

9.00 Katherine Wise—KOMO.
News; You Name It—CKWX.
News—CJVI. CBR. KJR.
Billy Browne—CJOR.
Wendy Warren—KIRO.

9.30 Helen Trent—KIRO.
Music Box—CKWX.
Tom Breneman—KJR
Homekeepers Calendar—KOMO

MACHINERY
(Continued)

We offer the following list of used machinery for sale subject to prior sale. Prices can be obtained and machinery seen at Bennett & White Construction Company Limited, 1652 West 5th Avenue, Vancouver, B.C.:

1 ONLY—301 Koehring Shovel with dragline and backhoe attachments.
1 ONLY—160 cu. ft. Sullivan Compressor, Gasoline powered.
4 ONLY—200 Amp. Hobart Electric Welders, Gasoline powered.
1 ONLY—No. 11 Emco Mucking Machine.
1 ONLY—60-Ton Manley Hydraulic Press.
6-123

Automotive

49 AUTO SERVICE DIRECTORY

ARMY, NAVY, AIR FORCE, TOO—OUR work covers many services. If it's about batteries, consult us, Jones Bros. Batteries, 1314 Quadra Street. x

SPEEDOMETER, WINDSHIELD WIPER repairs. Chet Dowman, 724 Johnson E1411.

FOR AUTO TOP LEAKS OR CUSHION repairs see Ernie Sanders. Phone E4416

AUTO FRAME AND FENDER STRAIGHTENING
WHEEL ALIGNING AND BALANCING
AUTO PAINTING BODY WORK
MOONEY'S BODY SHOPS
514 Cormorant Street Phone E4177
1128 Vancouver Street Phone B1213
No Job Too Large or Too Small
x

CARS AND TRUCKS FOR HIRE

CARS. PICK-UP DELIVERY. TRUCKS. "U-drive." Victoria Auto Rental. G2511

51 AUTOMOBILES

CRABB'S USED CARS
GORGE ROAD AT GOVERNMENT STREET
PHONE ME AT
G3846
FOR YOUR REQUIREMENTS AND I WILL ENDEAVOR TO HELP YOU

FINANCING AUTOMOTIVE OVERHAULS and accessories. All car repairs, overhauls and the purchase of automotive accessories can now be made under Gladwell Motors Budget Plan. No down payment—up to 15 months to pay. tf

51 AUTOMOBILES
(Continued)

ROYAL AUTO SALES
2346 Douglas Street at Field G2511
We Have the Following Late Model Cars
1946-47 BUICK (Roadmaster and Super)
Ford Sedan, Pontiac Sedanette, Mercury Truck, for sale with a suitable trade-in at a fair price. Also several older model cars for sale outright. Reasonably priced.
Royal Auto Sales — Phone G2511 x

'47 HUDSON ¾-TON PICKUP
'46 FORD SEDAN—Radio and heater
'46 FORD COACH
'46 MERCURY SEDAN
'41 CHEV SEDAN
'39 LASALLE SEDAN
'37 CHEVROLET PANEL DELIVERY
'35 FORD PICKUP
'35 HUPMOBILE SEDAN
'30 CHRYSLER SEDAN—New tires
'39 OLDS SEDAN—Radio and heater
EMPRESS SALES
A. W. WHITE 932 YATES ST.
G2812
x

INSURE AND BANISH WORRY
See or Phone
J. W. BUCKLER INSURANCE AGENCIES
121 Pemberton Building E2144
Life — Fire — Automobile — Casualty tf

FOR XMAS
IMMEDIATE DELIVERY
(While They Last)
CROSLEY
as low as
$400 Down $40 Per Month
Now on Display at
755 BROUGHTON ST.
and
3477 QUADRA STREET
MEREDITH MOTORS LTD.
B.C. Distributors
Phone for Demonstration Closely Service
B 3312

PONTIAC
"U"
DRIVE LIMITED
LATE MODEL CARS FOR HIRE
RATES
8c Per Mile and $1.00 Per Day. Customer Supplies Gas
10c Per Mile and $1.00 Per Day. Gas Included
900 FORT STREET PHONE G6154

SPENCER HOUSTON'S
CERTIFIED USED CARS
Buy with confidence. All cars are checked and lubricated. All batteries and tire condition guaranteed. We are here to give you service with your used car purchase. Your inspection of this is invited.
1939 CHRYS

58 ROOMS, BOARD (Continued)

ACCOMMODATION OPEN—BREAKFAST and dinner. Fitwood Lodge, 905 Cook. Permanent guests. 26-121

BELLEVILLE LODGE, 327 BELLEVILLE. Beautiful rooms; hot and cold water. Breakfast and dinner included. Winter rates. E6148. 26-127

BOARD AND ROOM—CLOSE IN, WORKING people only. Near St. Joseph's Hospital. Also rooms by day or week. 966 Fairfield Road. 3-119

CLIFFS OF DOVER LODGE—ACCOMMODATION. Board, breakfast and dinner. On bus. 1276 Richardson. E9843. 26-118

ROOM AND BOARD FOR WORKING person. 2385 Epworth. 3-118

SELECT ACCOMMODATION OFFERED to persons desiring all the comforts of home. The best of home-cooked meals guaranteed. Esquimalt. B5351. tf

59 ROOMS—FURNISHED

COMFORTABLE SLEEPING ROOM — Close to transportation. G6216. 1143 Leonard Street. 3-119

FURNISHED BEDROOM—NICE LOCATION. E9367. 2-118

FURNISHED BEDROOM FOR RENT—IN private home. Everything supplied, use of hotplate if desired. G9107. 3-120

LOVELY ROOM IN NEW HOME—USE of stove, bed linen supplied, furnished or unfurnished. Single person only. G3158, between 7 and 8.30 p.m. only. 1-118

OXFORD HOTEL, 777 FORT STREET—Sleeping rooms only; moderate rates. x

61 SUITES WANTED

UNFURNISHED THREE OR FOUR-room suite; adults. G4934 (Harold Simpson). 26-118

URGENTLY REQUIRED—HOUSE OR duplex by Victoria couple with two children. Excellent care guaranteed. Reasonable rent. B2216. 6-122

WANTED — FURNISHED HOUSE. Young married couple, expecting a child in March, desire small house. Must have six months' or longer lease. Willing to pay $100 a month. Box 2840 Times. 6-123

64 HOUSES WANTED

JEEVES BROS. TRANSFER AND STORAGE
Furniture and Piano Moving
Local and Long Distance
Baggage Packing, Crating and Shipping
Phone E5632

WANTED—HOUSE, DUPLEX OR SUITable apartment, unfurnished or furnished. Please phone E9473 or apply Box 386 Times. x

65 HOUSES—FURNISHED

FOR RENT FOR WINTER MONTHS—Comfortably furnished two-room cottage with two-piece bathroom, pantry with sink, large wood shed; 916 Happy Valley Road, ¾-mile from Glen Lake Store, on Veteran Stage routes. Reasonable rent. 1-118

35 MINUTES FROM VICTORIA
On Island Highway, fully modern, furnished bungalows. Fireplace, one or two bedrooms. Reasonable winter rates. Write Malahat Tourist Bungalows, Malahat P.O. 26-130

OFFICES, STORES TO RENT

WAREHOUSE BUILDING, SUITABLE for manufacturing, storage, etc., with office. Near town. Box 410 Times. 2-119

72 MONEY TO LOAN

FUNDS ON HAND AND IMMEDIATELY AVAILABLE FOR MORTGAGE LOANS
Large and small amounts, low interest, quick decisions, reasonable charge. N.H.A. applications received. Agreements and mortgages purchased
P. R. BROWN & SONS LTD.
1112 Broad St. Phone G7171

ADVICE AND INFORMATION ON mortgage loans given without obligation. Ted Hawkes & Co., 1815 Douglas. G6175 tf

A HOME OF YOUR OWN
THROUGH A. E. & S. LOAN
National Housing Loans, repayable monthly over 10, 15 or 20 years at new low rates
KER & STEPHENSON LTD.
909 Government St. Phone G4127

ANY REQUEST FOR A MORTGAGE appreciated. Pemberton, Holmes Ltd. 625 Fort St. G8124

A NATIONAL HOUSING ACT 4½% LOAN
A FIRST MORTGAGE PRIVATE LOAN
A BUILDERS' PROGRESSIVE LOAN
ASK US FOR COMPLETE DETAILS
GILLESPIE, HART & CO. LTD.
Established 1911
611 Fort St. Phone G1181

FINANCIAL SURVEY LIMITED
APPLICATIONS FOR MORTGAGES TAKEN.
Company or Private Loans Arranged.
319-20 Scollard Building Phone B 1012 30-144

NIAGARA
One Trip
AUTO LOANS
Phone first to get an Auto Loan in a single trip. $20-$1,000 on owner's signature.
Life Insurance At No Extra Cost.
NIAGARA
Finance Company Limited
Established 1930
Ask for Mr. Brown
Room 101, 1006 Government St. E5431

Real Estate

ACREAGE

ATTENTION
GORDON HEAD
Only one 2-acre lot left in new subdivision. Panoramic view. Rich fertile soil. All clear. No rock. On transportation. Worth investigating. $1,350. E3197 or Colquitz 98K. 6-118

LOTS FOR SALE

GORDON HEAD—TWO LOTS, GOOD soil. Near sea. Light, water available. Quantity lumber. Soap for quick sale. G7810. 3-121

BUSINESS OPPORTUNITIES

AGENT SALESMAN—NEW MANUFACturing line, first time in Canada. Big profits, repeat orders, wide distribution, guaranteed product. Box 408 Times. 2-118

FOURTH-SHARE INTEREST IN TIE and lumber mill, going concern with timber. $2,000. Trade or what offer. Phone E2738. 3-121

IF YOU'RE A BUTCHER, A BAKER, A candle-stick maker, or any of dozens of other kinds of merchants, you can profit by advertising in the Times Classified Ads

PROPERTY FOR SALE

INVEST IN REAL ESTATE

APARTMENTS
6 SUITES
ALL SELF-CONTAINED
OIL-O-MATIC
(HOT-WATER HEATED)
REVENUE, $200 PER MONTH
FULL PRICE
$14,000

APARTMENT
17 SUITES
ALL WITH BATHROOMS
CLOSE-IN LOCATION
A SPLENDID BUILDING
REVENUE, $6,100 PER YEAR
PRICE
$32,000

STUCCO BUILDING
STORES AND APARTMENT
REVENUE, $10,000 PER YEAR
PRICE
$52,500

For Further Information
Call Mr. Smith, G8109
GEORGE RANDALL
1303 Douglas Street

83 HOUSES WANTED

WANTED—NEAR TOWN, A FIVE OR six-room bungalow with basement. Client will pay up to $5,500 for suitable home. Fernwood area preferred. Please call Mr. McVey at Ted Hawkes & Co. G8175; eves., E4227 x

WANTED IN OAK BAY—A 4 OR 5-room bungalow for a cash client. If you have one for sale phone Ted Hawkes & Co. Ask for Mr. Hinde. G8175; evenings, B1493. x

ALL CASH
We have cash buyers waiting for houses in Oak Bay, Fairfield, Foul Bay, Esquimalt, and other parts of Victoria. For quick sale, let us have particulars of your property.
THE B.C. LAND
And Investment Company Ltd.
922 Government St. Phone G4115

WANTED—IN OAK BAY OR CADBORO Bay area, A five-room bungalow with basement. Must be within two blocks of the sea. Client will pay up to $9,000 for suitable home. Please call Mr. McVey at Ted Hawkes & Co. G8175; eves., E4227. x

WANTED — WANTED
WANTED
1.—Wanted a home, modern with THREE BEDROOMS.
2.—Wanted a FOUR - ROOM HOME. No basement; not over 18 years built; in Oak Bay or city.
3.—Wanted a MODERN BUNGALOW — price based on $7.00 per sq. ft.
4.—Wanted a FAMILY HOME in good repair; not over $6,000.
If your property represents fair value I have clients on hand. Call Mr. Hauptfleisch at G8175 or B3290.
TED HAWKES & COMPANY
1815 Douglas Street

HOUSES WANTED
We have a client, with English securities, desirous of contacting someone selling a FOUR or FIVE-ROOM HOUSE, who would exchange for these securities. Value of house to be approx. $5,000. Please contact Mr. Hauptfleisch, G8175 or B3290.
TED HAWKES & COMPANY

HOUSES WANTED
Wanted for client—A SMALL HOME IN OAK BAY. Must not have basement. Taxes not to exceed $50. Three or four rooms satisfactory. Near transportation. This client does not require possession for some time if seller will pay a modest rent. My client will pay up to $5,500 now. Call Mr. Hauptfleisch, G8175 or B3290. x

84 HOUSES for SALE

ROYAL OAK—IMMEDIATE POSSESSION
New Six-room Stucco Bungalow. Living-room, 14 ft. by 20 ft.; open fire; full cement basement. 2.7 acres cleared good land. Young family orchard. Garage. Purchaser to provide and lay floors, install furance, kitchen closets, inside doors. Nice district, good view. Excellent bus transportation. Builder intended occupy himself, ill-health forces change of plans. Price slashed to
$8500
$4,000 can be carried on mortgage.
Don't delay. See it and close.
ALFRED CARMICHAEL & CO. LTD.
1216 Broad Street G7341

GENUINE GROCERY BUSINESS
WITH BUNGALOW — $12,000
This is a wonderful opportunity for a home and business doing approximately $35,000 per annum, being sold with quick possession, including fixtures and equipment. The bungalow is 5 rooms and the grounds approximately ½-acre in extent. There is an oil range. Including a lovely high location, a few miles out, makes this a desirable place to live. This cannot last long, so act quickly. Phone Mr. Hauptfleisch at G8175, residence B3290.
TED HAWKES & COMPANY x

OWNER TRANSFERRED, MUST SELL—Stucco semi-bungalow, 1½-mile circle, panoramic view, 4½ acres, York heat, air conditioned, oil-burning unit. Through hall, large living-room, tile fireplace. Family-sized dining-room, two nice bedrooms, all carpeted wall-to-wall (nearly new). Four-piece Pembroke bathroom. Modern kitchen, sunny nook. Upstairs, one large room finished, one unfinished. Full cement basement, tubs, extra toilet, garage. Good family orchard. Small fruits. Appraised at $14,500, consider offer. No agents, please. Owner, Albion 143X. 3-119

FOR SALE—FOUR-ROOM MODERN bungalow with basement and garage; one acre park land; high location; 2-mile circle. Phone E6111, or evenings, G5805. 3-119

GONZALES — FIVE ROOMS, $7,000. Eight years old. This is an opportunity to purchase a lovely cedar shake home, situated in a splendid district. Hardwood floors in the main rooms. Large living-room, dinette, two good sized bedrooms and cabinet kitchen. Full basement and hot air heating. Please call Mr. Thorneloe, G8175, evenings B3201, for appointment to see this buy. tf

84 HOUSES for SALE (Continued)

A NEW STUCCO BUNGALOW—ULTRA modern design, comprising large living-room with granite fireplace, dining-room, all-electric kitchen and utility room, through hall, two large bedrooms, den and rumpus room. Best oak floors. Four-piece bathroom. All-coved ceilings, tapestry plastering. This home has everything. Oil-O-Matic heating. Special built-in features. Full-length mirrors. All rounded corners. Separate stucco garage. Located in high Fairfield. Price, $12,500 or near offer. For appointment, please phone G1073. x

FOR SALE—FOUR-ROOM STUCCO BUNgalow, Marigold district; $6,500; $2,500 will handle. No agents. E5512. x

SIX-ROOM HOUSE WITH FULL BASEment. Garden lot, 45x300 feet. Right on the waterfront. Cordova Bay district. $8,000. Colquitz 98H. 6-120

VACANT—SEVEN LARGE ROOMS, PLUS other utility rooms. Very large lot. Lane in. Splendid subdivision. 3926 Quadra. 6-120

5-ROOM STUCCO HOUSE, ONE YEAR old. Full basement and garage. Hardwood floor in living-room; beautiful dining-room. High location in the Gorge district, close to school and transportation. Immediate possession. Phone E 6675 or call at 2546 Wark Street in the evening. 6-120

There's an offer in the TIMES CLASSIFIED ADS today you may be interested in

SIDNEY OWNER
I have two new strictly better class homes, each on over an acre of secluded treed property, yet view is limitless. One has entrance hall, large living-room, fireplace, dinette, modern cabinet kitchen, three-piece bath, laundry, four bedrooms, semi-attached garage and workshop; insulated; Oil-O-Matic heat. The other has very large living-room, oak floor, French doors to patio. Electric kitchen, cosy nook for phone and desk. Laundry, storage, two-piece bath, garage. Upstairs has four-piece de luxe bath, three bedrooms, one with fireplace and oak floors, sewing room. Wide, overhanging flat composition roof, completed rock-wool insulated, Oil-O-Matic heated. Insect these and make me an offer.
W. O. MOONEY
Turn West Resthaven Drive, at Allbay Rd.
Phone Sidney 230
26-124

IMMEDIATE POSSESSION
Dallas Road, facing the waterfront, new bungalow. Hardwood floors, two bedrooms, large living-room and dinette, cabinet kitchen. Large grounds in lawn, beautiful view. All improvements, $8,000.
Phone E 4101 or E 8484 x

HUMBER HOMES
Five-room bungalow, close in. Good condition. Fruit trees, three lots $4,000
Six-room bungalow in Esquimalt. Nice size rooms, fireplace, full basement, furnace, good condition $6,300
Very nice five-room bungalow with oak floors. Large rumpus room with fireplace in basement, some sea view. OIL-O-MATIC heating $9,450
Oak Bay—Close to golf links.
Five-room, three-year-old bungalow. Oak floors, cabinet kitchen, hot-water heat, finished room in full cement basement. Good value at $11,000
Full Particulars at
H. A. HUMBER LIMITED
613 View Street E 3252
After hours call G 6304, G 1694 x

LANGLEY'S
$1,800 DOWN—Fairfield, close in. Six-room Two-story Home or revenue property. Ideal for family or boarding house. Price $4500
$2,500 DOWN—City, close in. Six-room Very Well-built Home. Living-room with fireplace, dining-room and kitchen with pantry. Three nice bedrooms upstairs. This is one of the best built homes on the market. Price $5800
LANGLEY REALTY CO.
216 Central Bldg., 620 View St. E5025
Evenings, Mr. Latta, E9230

$1,800 DOWN—SIX ROOMS, BASEMENT and furnace. Working man's district. Full price, $5,250. B4350. 26-141

Homes Our Specialty
Five-room bungalow, very close in, in first class condition inside and out. Early possession. Priced at ..... $5000 for quick sale on easy terms.
One of the finest six-room modern semi-bungalows we have had the pleasure of listing for some time. Large living-room with fireplace and hardwood floors, guest-size dining-room, large bedroom down, two up; modern kitchen, fine high basement. One of the nicest locations in Victoria. A home you would be proud to own. Price $9450
TERMS ARRANGED
CITY BROKERAGE
1018 BLANSHARD STREET
G 5022

CLOVERDALE
Four comfortable rooms plus full basement and furnace. $2,100 down and the balance monthly. Full price only $4200

DEEP COVE
Four-room bungalow containing large living-room with fireplace, cabinet kitchen with oil burner range, three-piece bathroom and two nice bedrooms. Situated on 2½ acres of land with 150 assorted fruit trees. Excellent water supply with new electric pump. Exceptional value at $5500
Bayne & Normington
111 Pemberton Bldg. (Up One Flight)
B 1121 Res. G 5884 or G 7561

High Cook Street
Fine four-room stucco bungalow built six and a half years ago. Living-room with open fireplace and hardwood floor, Two bedrooms, cabinet kitchen. Full basement with hot-water furnace. Insulated. Taxes only $58. Approximately ½ cash to handle. PRICE $6850
H. G. Dalby & Co. Ltd.
634 View St., (Opp. Spencer's), E 6241
Evenings phone E. G. Morley G 5218
W. Dalby Col. 136X

LANGFORD
Cosy three-room cottage, close to village. City water and light. In need of exterior decorating. Terms: $1,000 down, balance as rent. Full price $1700
EXCLUSIVE LISTING
NEWSTEAD REALTY
1014 BROAD ST. E 7194

K. & S.
Ker & Stephenson
LIMITED

CHRISTMAS SEALS FIGHT TUBERCULOSIS
Buy Christmas Seals

GORGE DISTRICT AND FOUR ROOMS
An attractive four-room home in the Gorge district. Full cement basement and furnace. Living-room with fireplace, good kitchen. Two bedrooms and bathroom. Nice garden $5950

CLOSE IN AND GOOD CONDITION
This six-room home has living-room, dining-room, kitchen and three bedrooms. Full cement basement and hot-air piped furnace. Not a new home, of course, but in wonderful condition. Close to schools and transportation $6300

STUCCO HOME IN HIGH QUADRA
Five rooms in good condition. Duroid roof. Living-room, kitchen wired for electric range and with tile sink. Two bedrooms and bathroom, glassed-in veranda with wash tubs. Hardwood floors in main rooms. Garage $6650

GORGE DISTRICT CLOSE TO WATER
This attractive four-room home of cedar siding has an unobstructed view up the Gorge. Only eight years old, has living-room with fireplace, dinette, both with hardwood floors, kitchen with tile sink, two bedrooms and Pembroke bathroom. Utility room, Venetian blinds included. Separate garage. Nice condition $6850

WELL BUILT AND BRAND NEW
They've just finished this stucco bungalow. Has Duroid roof. Living-room with hardwood floors and fireplace, kitchen with nook, two bedrooms and four-piece Pembroke bathroom. Extra room in full cement basement. Air-conditioned furnace. Utility room with wash tubs. Large lot, fruit trees. Two weeks' possession. On transportation and close to schools $7400

BRAND NEW HOME IN HIGH QUADRA
Five rooms with through hall. Excellent cabinet kitchen, with tile sink. Full cement basement. Hardwood floors in main rooms. Most attractive garden, with fruit trees $8950

STUCCO HOME IN HIGH QUADRA
A six-room three-bedroom home in High Quadra, with hardwood floors and inlaid lino. Full cement basement. Copper piping throughout. Kitchen wired for electric range. A comfortable home in a very nice district $11,500
KER and STEPHENSON LTD.
Member Real Estate Board of Victoria
909 Govt. G4127
Night Phones—B 3073 - E 6536

Pemberton, Holmes
LIMITED
FOR REAL VALUES
OUR 61st YEAR
G 8124

$5000 SMASH HIT SPECIAL $5000
ATTRACTIVE FURNISHED COTTAGE-TYPE BUNGALOW, three bedrooms, all large rooms, location few doors from car and bus in Esquimalt. Splendid garden with fruit trees. This place is in perfect condition inside and out and contains valuable furniture; all for $5,000 furnished. Might sell unfurnished.
Ask for Vance Hope
Evening, E 4308
Exclusive Agents
Pemberton, Holmes
LIMITED
625 FORT STREET Since 1887

WE REQUIRE
Two Apartment House Properties. One up to $28,000 and one up to $60,000. For investment only. Close in properties preferred. We also have buyers for lower priced properties. If your prices are right we have the buyers.
KENNEDY REALTY
1216 BROAD ST.

$3500 CASH
Wonderful buy in a delightful 4½ acres of good land complete with a nice five-room bungalow fully modern, city light and water, 15 minutes drive from city centre on a main road with bus service. Good chicken house, cow barn, any amount of fruit. An ideal location close to stores, etc. One week possession. Balance payable as rent. Full price $6000
Central Realty
713 VIEW B 7157
Evenings, G 2565 - B 3733

P. R. BROWN & SONS
LIMITED

Fairfield
Outstanding home, of superior construction, containing four rooms on main floor and four bedrooms upstairs plus a finished room in attic. Hardwood floors, open fireplace, cement basement. HOT-WATER HEATING, drive-in garage, etc. Truly a magnificent home. Price $15,750

Waterfront Lot
An excellent building site, just north of Cordova Bay, in a new subdivision of good homes. Gentle slope to a fine beach. Size approx. 50x267. Price $2100

Vancouver Street
An older-type home within easy walking distance of business centre. Three fine rooms on main floor and three upstairs. Early Possession. Price $4900

Small Farm
Brentwood district. About 7½ acres excellent land, mostly cleared, splendid orchard of about 75 trees, modern chicken houses for 800 birds, good barn for five head, etc. The attractive home of six fine rooms on the one floor has modern conveniences such as three-piece bathroom, hot and cold water, electric light, open fireplace and a kitchen sure to please the fastidious housewife. Owner leaving district so must be sold. This represents real value. Clear title $12,600
Or with house and 1¼ acre $9800

$2500 Down
OAKLANDS DISTRICT — Older - type home in need of a few minor repairs. Four good rooms on main floor and two upstairs. Fireplace in living room, good high basement, etc. Owner will accept around $2,500 down and balance at $30 or $35 per month. Early possession $5250

Gorge
Good location, close to stores and bus line. Possession 48 hours. Owner leaving, requests immediate sale of this pretty five-room stucco bungalow. Extra room in basement. Nice garden. Open to close offer. Asking $8400
P. R. BROWN & SONS LIMITED
Established 1890
Member Real Estate Board of Victoria
1112 BROAD ST PHONE G 7171
Evenings:
Mr. Prisk G 2419; Mr. Ulrich E 2526
Mr. O'Toole G 1275

L. M. ROSEVEAR & CO.
LIMITED
110 UNION BLDG. 612 VIEW ST.
G 6041

CLOSE IN
Nine-room house on a good street, close in. Suitable for rooming house or boarding house. IMMEDIATE POSSESSION. PRICE $6950

DUPLEX
Two four-room suites, each self-contained. Close in, one rented, one available for purchaser. IMMEDIATE POSSESSION. PRICE $6150

GORGE
New five-room modern bungalow. Pembroke bath, basement, furnace and garage. IMMEDIATE POSSESSION. PRICE $7850

OAK BAY
Five-room stucco bungalow, with basement, furnace, fireplace, garage, oak floors, etc. PRICE $9500
L. M. ROSEVEAR & CO.
LIMITED
110 UNION BLDG. 612 VIEW ST.
G 6041

New . . . Vacant Five-Room Bungalow $9150
This fully modern five-room white stucco bungalow, larger than most with 1152 square feet of floor space, has many pleasing features including cedar panelled entrance hall, large living-room with built-in cedar book cases on either side of the tile fireplace. Dining-room with built-in Welsh cabinet, two bedrooms with closet space the full length of the wall and a really well-planned kitchen. Four-piece Pembroke bathroom. Oak floors in the main rooms of course. The basement, with completed fireplace, is full cement with garage and laundry tubs. The lot is tile drained and house is insulated. The price (with less than $6,000 cash) is $9150
SWINERTON & CO. LTD.
Estd. 1889
620 Broughton Street E 7181

Unobstructed Sea View
Four-room stucco bungalow, over ½-acre lot. Living-room has fireplace, oak floors. Four-piece bathroom, tile floor. Cabinet kitchen with nook. Full cement basement. HOT-WATER HEATING. Price $9500

HIGH LOCATION
Stucco bungalow, six rooms. Large living-room with fireplace, dinette, cabinet kitchen, utility room with tubs. Three bedrooms. Full cement basement, furnace, garage. About one year old. Price $11,000
J. H. Whittome & Co.
LIMITED
E 9212 1012 BROAD ST

RITHET
G 1722
OUR 76th YEAR

GORGE—Four-room stucco bungalow in good condition inside and out. Fireplace in living-room, large snappy kitchen, two bedrooms and three-piece bathroom. Basement, furnace and laundry trays. Duroid roof, separate garage and nice grounds. Taxes $33. Quick possession. Priced to sell at $5750

HIGH QUADRA—Five-room modern white siding bungalow with finished room in basement. Large grounds, 65x130, with beautiful garden and fruit trees. Venetian blinds, extra features and good view. Taxes $54. Price $8950

OAK BAY—Snappy five-room stucco bungalow in excellent condition inside and out. Maple floors throughout, cove ceilings, special plaster, daylight basement, copper piping, separate garage to match. Duroid roof and nice garden. Built by owner about three years ago who is transferred to Vancouver and MUST SELL. Asking $8950

FAIRFIELD—Five-room modern stucco bungalow in good condition. Oak floors, tile sink, etc. Good basement with furnace, laundry trays and garage. View over city, park and sea. Asking $9500

OAK BAY—One of the finest locations in this district. Only three years old, oak floors throughout, large living-room with fireplace, full dining-room, good size kitchen, two twin bed-size bedrooms, four-piece Pembroke bathroom. Full basement with attached garage. Sea view cannot be obstructed, close to beach, park, school and bus. Quick possession. Taxes only $93. You could not buy this location and build THIS HOME today for the price of $11,600
RITHET CONSOLIDATED LTD. EST. 1871
Member Real Estate Board of Victoria
1117 WHARF ST. PHONE G 1722
Evenings:
Mr. Belcher G 3394 Mr. Custance E 2930
Mr. Levitt, G 6888

Finance Corporation
(LOYATT) LTD.
212 JONES BLDG. 723 FORT ST.
Phone G 4359

$11,500—LUXURIOUS AND SPACIOUS FIVE-ROOM BUNGALOW, situated on a large lot all planted in lawns, bulbs, permanent and numerous fruit trees. Home has spacious entrance hall, grand large living-room, nice dining-room, cabinet kitchen with utility room off. Two large bedrooms and full Pembroke bathroom. This home should be seen to be appreciated.
Call Mr. Green, Evenings, G 2111

$4400—SIX-ROOM SEMI-BUNGALOW — or good construction, on a large lot with good garden. Has large glassed-in sunporch. Nice living-room with fireplace, large bright kitchen, three bedrooms and three-piece bathroom. Full basement with hot-air heat. Close to schools and transportation.
Call Mr. McGillivray, Eves. B 3309

$3750—IN GONZALES DISTRICT. FIVE-ROOM COTTAGE on a large lot, close to sea and transportation. This home is not new but could be made very comfortable. See it today and move right in.
Mr. Bawden

$9975—HERE IS A LOVELY NEW SEVEN-ROOM HOME in a district of new homes. Close to transportation and school. Living-room, dining-room and kitchen. Two bedrooms and bathroom down—two bedrooms up. Full cement basement, drive-in garage and hot-air furnace. This home is in the last stages of construction and will be completed to suit the new owner for the above price.

GILLESPIE, HART
& CO. LTD.

Reduction—Oak Bay
Six Rooms—$9950
Owner leaving city has instructed us to sell his attractive six-room bungalow, South of the Avenue. In immaculate condition, about seven years old. Four-piece bathroom. COMPARE THIS WITH OTHER VALUES IN OAK BAY.
See Mr. Beasley—Evgs., E 3235

GUEST HOUSE of 12 rooms in good residential district. Completely furnished to continue business. All rooms filled and a waiting list until end of March. Shows a splendid revenue. Situated in large, attractively landscaped gardens. Whole property in excellent condition. Owners would consider selling as a private residence, less furniture. EXCLUSIVE LISTING. Price.
Furnished $16,500 Unfurnished $12,500
See Mr. Holmes—Evgs., E 3818

A most attractive five-room stucco bungalow nicely situated on high ground. A large kitchen with breakfast nook and bar; four-piece bathroom. Large lot, nice garden $7350
See Mr. Marcon—Evgs., Alb. 47 T
GILLESPIE, HART
& CO. LTD.
Member Real Estate Board of Victoria
611 FORT ST. PHONE G 1181

Pemberton, Holmes
LIMITED
FOR REAL VALUES
OUR 61st YEAR
G 8124

GORDON HEAD
EXCEPTIONALLY WELL-BUILT HOUSE of eight room. Duroid roof, full basement with furnace. Completely reconditioned, and in excellent condition. Nice garden, shrubs, trees and about two acres of land. All modern conveniences. Price $8500
Please Ask for Mr. Hall
Pemberton, Holmes
LIMITED
625 FORT STREET

BROWN BROS.
Valuable Waterfront Property Reduced From
$20,000 to $17,500
Price slashed for quick sale. Attractive white stucco bungalow consisting of large living-room, dining-room, modern kitchen, Pembroke bathroom, three spacious bedrooms, sun deck, basement and good furnace. Magnificent view of sea and mountains. Beautiful landscaped property with shrubs, pools and fruit trees. Added to all this is another delightful modern three-room bungalow on the property, also wired for electric stove. Sandy beach, good anchorage and wharf for small boats. Within the four-mile circle. Further particulars at this office.
EXCLUSIVE LISTING
BROWN BROS. LIMITED
Established 1918
706 FORT ST. PHONE E 1183-4
Real Estate and Insurance Co.

GOOD BUYS
$4200—Elk Lake—A lovely 4-room home on two acres of fine land overlooking the sea and mountains. This is definitely a good buy.

$2700—Esquimalt — A beautiful 4-room stucco home, matching garage, lawns and gardens, everything in first-class condition. Full price, $4950.

$11,000—Grocery store, Fairfield. A good paying business, turnover about $1,100 a month, lots of fixtures. Stock guaranteed, low rent. See us for appointment.

$10,000 — Elk Lake — Four rooms, fully modern, overlooking the lake. Eight acres of fine land, new chicken houses, 100 ft. in length, and 600 chickens. Good water, city light, school bus passes the door. A good paying business.
Ask for Mr. Begon or Mr. Rogers
Evergreen Real Estate
722 View St. G 4013

VERNON MARTIN & Co.
739 VIEW ST. B 4264

MUST BE SOLD
A lovely white cedar siding bungalow, six years old. Comprises large living-room with fireplace, nice-size dining-room, de luxe cabinet kitchen, four-piece Pembroke bathroom, two good-size bedrooms, cement basement, attached garage. Included in the list price are modern kitchen range, wall-to-wall carpets in living-room and dining-room and lovely drapes to match. This is a lovely little home and is good value for the price asked. The owner is forced to sell in a hurry and will take any offer close to $7500
Listings No. A-410.
VERNON MARTIN & Co.
739 VIEW ST. B 4264
Eves., W. L. Clarke E 5081

GORDON HEAD
Five acres of land and a good eight-room house. This property is in fruit, berries and vegetables. Very well located and well drained.
$14,000
ALSO
Five acres and a modern six-room semi-bungalow with full basement and furnace and all kinds of fruits, berries, flowers, etc
$12,600
Cabeldu & May Ltd.
1212 Broad St. E 7174

The Yorkshire and Pacific Securities Ltd.
737 FORT ST. PHONE E 7106

A fine stucco bungalow of five rooms consisting of living-room, dining-room, cabinet kitchen, two bedrooms and four-piece bathroom. Full cement basement. Quick possession and terms $7900

OAK BAY
A comfortable family home of eight rooms, situated south of the Avenue. This property is being offered for sale at a very low figure. For further information ring this office.
Evenings E 1895 or G 7551

OAK BAY
This delightful modern three-bedroom home is ideally suited for a growing family. Close to schools and transportation. Living-room with open fireplace. Dining-room. Den. Kitchen. Master bedroom and bathroom down. Two very attractive bedrooms upstairs. Separate garage. Full basement. Hot-air furnace. Very moderate taxes. Further particulars on request.
Leach and Sparks
638 VIEW ST. E 4117
Members of Real Estate Board of Victoria

$6000
This six-room home on one floor, three bedrooms, living-room, fireplace, dining-room, kitchen including range three-piece bathroom. Through hall. Full basement with new piped H.A. furnace. Superior St. This is a good buy, $4,300 cash handles.
Fleming Gardner Co.
304 SCOLLARD BLDG. G 7741
NIGHT, B 4697

THE B.C. LAND
& INVESTMENT AGENCY LTD.
Over 80 years in Real Estate

OAK BAY
VERY ATTRACTIVE STUCCO SEMI-BUNGALOW OF SEVEN LARGE ROOMS, extra large lot in a real good locality. Closed stairway to two nice bedrooms upstairs. Oak floors throughout main floor. Modern kitchen wired for electric range. Full cement basement, drive-in garage, etc. PREWAR QUALITY. Quick possession $10,500

HIGH QUADRA
Extra high location in choice district. Completely modern stucco bungalow of five rooms and Pembroke bathroom. Utility room with tubs, etc. Very attractive design with a good floor plan. HOT-WATER HEATING SYSTEM. IMMEDIATE POSSESSION. PRICE $7650

FAIRFIELD
SIX-ROOM BUNGALOW. An attractive home in a convenient situation. Oak floors in living-room and entrance hall and dining-room. Three bedrooms and three-piece bathroom. Kitchen wired for electric range and piped for gas. Full cement basement, furnace, etc. Well developed lot in lawn and garden. Quick possession $7850
Mr. Dando, Evenings E 4942

REALLY CHOICE
One of Oak Bay's better bungalows. Prewar built, white cedar siding. Five nice rooms. Good oak floors, fine living-room. Guest-size dining-room. Delightful cabinet kitchen. Two good-size bedrooms. Extra room in basement. Charming garden. Well worth your time to see this at $12,000

FAIRFIELD
Walking distance of town, on high ground. Really a delightful stucco bungalow with five large rooms on ground floor, including two bedrooms (extra bedroom in daylight basement.) Charming living-room of generous dimensions. This well-built bungalow has an Oil-O-Matic hot-air furnace. Laundry room off kitchen. Price $12,600
Ask for Mr. C. R. V. Bagshawe
922 GOVERNMENT ST. G 4115

THE ROYAL TRUST COMPANY
OAK BAY
New listing.
Six-room stucco bungalow.
Excellent location just off Thompson Avenue.
Living-room 16.6x16.0, dining-room 11.6x11. Three good-size bedrooms. Well planned kitchen with breakfast nook.
Approximately six years old.
Hardwood floors, full basement, drive-in garage.
Possession Jan. 15, 1948
PRICE $11,500
Blueprints available for inspection at office.

Belmont Avenue
Situated at the corner of Belmont Avenue and Regent's Place. 1½-story house built on two lots, planned garden, six rooms, three bedrooms. Hall, living-room, fireplace, dining-room, pantry, kitchen, bedroom and bathroom downstairs.
Two bedrooms and bathroom upstairs.
Hardwood floors, good condition, full basement, new furnace.
IMMEDIATE POSSESSION
PRICE $13,000

CEDAR HILL CROSS ROAD
Charming home built in 1940 on high land with wonderful view of surrounding country, double garage, rock gardens.
House contains six rooms, three bedrooms, 1½-storys. Hall, living-room 16x22, fireplace, dining-room, planned kitchen. Main bedroom with bathroom off. Two bedrooms and bathroom upstairs.
Hot-air heating, Iron Fireman.
Possession in 30 Days
PRICE $13,500
THE ROYAL TRUST COMPANY
1202 GOVERNMENT ST. E 4126
Member Real Estate Board of Victoria

Off Oak Bay Ave.
$6900
This FIVE-ROOM WHITE SIDING bungalow type home stands in a most attractive garden setting. The house consists of a living-room with O.F.P and dining-room, two nice bedrooms, bathroom, kitchen and pantry. Good closets and two linen cupboards. Full basement, tubs and furnace. There are nice lawns, rockeries, five fruit trees and fish pond. Altogether a very comfortable home. Terms can be arranged with owner.
Call Mr. Seedhouse or Mr. Hoyle
Evenings E 8497 or E 2138
Island Investment
COMPANY LIMITED
GROUND FLOOR, PEMBERTON Bldg
1006 BROAD ST. PHONES G 7146-7

A Rental Opportunity
Eight-room vacant stucco house.
Four bedrooms up.
Quadra, close to Hillside.
Full basement with two store rooms.
Very large lot.
PRICE $6900
INDEPENDENT INSURANCE AGCS. Ltd.
LIMITED
600 FORT ST. GARDEN 1881

H. A. ROBERTS LIMITED

OPEN FOR INSPECTION

Thurs., Nov. 20, 1947
2 to 4.30 p.m.
2962 Millgrove St.

New white stucco four-room bungalow. Full cement basement with hot-air furnace and drive-in garage. Ready for immediate occupancy.

$2000 Down

Five excellent rooms plus large semi-finished upstairs. Close in on good paved street. Light floors and newly decorated throughout. Shingle exterior and roof. Full cement basement. Large lot with lawn, etc. Vacant and ready for occupancy. Balance monthly payments..... **$6350**

Evenings Call G 8639

Oak Bay District

Well constructed brand new five-room bungalow in secluded avenue. Nearby excellent school. Transportation and stores convenient. Immediate possession. Terms arranged.

Evenings Call B 1919

H. A. ROBERTS LIMITED

1712 DOUGLAS ST. (Opp. "The Bay")
Phone B 2197
"WE COVER BRITISH COLUMBIA"

FINANCIAL SURVEY
LIMITED

SPECIAL SPECIAL

OAK BAY
ST. ANN STREET

Six-room stucco bungalow consisting of modern cabinet kitchen, family-size dining-room, large living-room with fireplace, THREE BEDROOMS and three-piece Pembroke bathroom. Full cement basement and separate garage. This home is situated on a corner lot beautifully landscaped with ornamental and shade trees. This property is definitely priced right for quick sale. Possession can be given in two weeks. Exclusive listing..... **$10,900**

OAK BAY
SOUTH OF THE AVENUE

Six-room bungalow with full cement basement, hot-air furnace. Modern cabinet kitchen, living-room, dining-room, THREE BEDROOMS, three-piece bathroom and laundry room. Landscaped grounds. Priced to sell at..... **$8000**

319 Scollard Bldg., 1307 Douglas St.
Phones: B 1012 or E 4544
Nights:
Mr. Rogers, G 8806; Mr. Kirkpatrick, E 7332; Mr. Braithwaite, G 6901

SITUATED IN LANGFORD—Brand new bungalow, no basement, no steps. Nice large rooms. Excellent floor plan. House on large lot..... **$7000**

Also will include with this home 6½ acres, ideal for subdivision, with another house rented and a quantity of secondhand lumber for a total price of $15,500.

VIEW REALTY
301 Central Bldg. Phone G 3313
Evenings, Mr. Ludlow, B 4315

BARGAIN
$3950

A splendid 4-room bungalow, fully insulated. 1 acre of good soil, nice location, with sea views. Colwood.

THIS IS A REAL BUY

P. R. BROWN & SONS
1112 BROAD ST. G 7171

RANDALL'S

HANDY MAN'S SPECIAL

Unfinished four-room bungalow on fine lot. Building up, roof on, plumbing fixtures included; some flooring and lath. Price..... **$2750**

Call Mr. Donahue

GEORGE RANDALL
1209 DOUGLAS G 8109

EAST SAANICH FARM

Consisting of eight acres good land, six under cultivation. Large and small fruits including 10,000 strawberry plants. Modern four-room bungalow with fireplace, Basement, furnace, electric light. Pembroke bath. Separate garage. Fine location, six-mile circle. Price..... **$8500**

HUMPHRIES REALTY
844 FORT ST. PHONE E 6111
Evenings G 5835 or E 5312

OAK BAY
On Superior Residential Street

Six-room bungalow.
Three bedrooms.
Separate garage.
Basement and furnace.
With extra room in basement.
Gas laid on.

$7200
Some Terms

INDEPENDENT Insurance Agencies Ltd.
609 FORT ST. GARDEN 1851

SEAFRONT

Qualicum area. We have been instructed by the owner to sell this choice property consisting of approximately four acres on the waterfront. One four-room bungalow, two-room cottage and a good boathouse and workshop. Chicken house. 1½ acres cleared. Situated on a good highway. Secluded and good beach. All buildings are well constructed and ready for immediate occupancy. Exclusive. Call at our office for further information. Good value at..... **$5500**

Hagar & Swayne Ltd.
626 VIEW STREET G 4121-2-3
Evening Phones: G 1656 - B 1273

KING Realty

BEAUTIFUL BUILDING LOT

The nicest building lot in Victoria. This lot has large frontage on Runnymede Avenue and is beautifully set for private home. Lots of mature ornamental shrubs and water pools. Exclusive district. Compare this with any lot for..... **$2500**

REVENUE

Four-room bungalow in good condition close to Veterans' Hospital. Rented for $30 month (prewar rent and can be raised)..... **$4500**

Or Offer

GORGE DISTRICT

Here is a lovely little home in a good district of other nice homes. In new condition, built in 1939, consists of four rooms and large dinette and one other finished room in basement. Nice floors, walls and ceilings. Full cement basement with sawdust hot-air furnace. Venetian blinds and inlaid lino included in price..... **$7850**

Or Near Offer

GORGE DISTRICT

A very attractive four-room bungalow with nice features. Hot-air heat, almost new. Full price..... **$7100**

$2500 Down.

CITY

$1800 down for this six-room house with basement and hot-air heat. Full price..... **$5250**

KING Realty
Member of Real Estate Board
1233 GOVERNMENT ST. B 2131-2
Evenings: Mr. Bishop, E 3557
Mr. Turner, E 7373; Mr. Taylor, E 1229

Auto Display

IMMEDIATE DELIVERY

NEW 1947 G.M.C. TRUCKS

2½-Ton—3-Ton—4 and 5-Ton Units

DAVIS MOTORS
LIMITED
General Motors Wholesale and Retail Parts Distributors
900 FORT ST. G 8154

USED CARS
We Have for Sale

1937 Austin "7" Saloon
1941 Dodge 4-door Sedan
1934 International 2-ton truck

NATIONAL MOTORS LTD.
819 YATES STREET

A BARGAIN FOR

TRUCKERS

1941 THREE-TON MAPLE LEAF equipped with 8-inch. St. Paul hoist and 5-yard dump body..... **$1400**

Recently equipped with four new tires and three new recaps.

McLEOD-LUMSDEN MOTORS LTD.
PLYMOUTH — CHRYSLER — FARGO
SALES AND SERVICE
865 YATES ST. G 1144

The World's Fourth Largest Car Manufacturer
LEADS AGAIN!
NOW . . .
IMMEDIATE DELIVERY
of
The New KAISER
The New FRAZER
and FRAZER MANHATTAN

LOUIS NELSON LTD.
810 JOHNSON ST. E 2232

WHO'S AFRAID!

WHY WORRY!
WINTERIZE AT

J. M. WOOD MOTORS
1061 YATES ST.
COMPLETE TEXACO PRODUCTS
and ANTI-FREEZE
DO IT NOW!
DODGE — DE SOTO

1939 BUICK SEDAN
A Good Solid Car

GLADWELL MOTORS
"Service Is Our Business"
MERCURY — LINCOLN
971 YATES ST. E 9331

OFFERS INVITED
on These
USED TRUCKS

1935 STUDEBAKER 1-TON PANEL
1941 MAPLE LEAF 2½-TON FLAT DECK BODY
1939 INTERNATIONAL D40, HOIST AND BODY

WILSON MOTORS LTD.
925 YATES ST. E 1107
CHEVROLET — OLDSMOBILE
CADILLAC DEALERS

WILLYS UNIVERSAL **"Jeep"**

PRICED FROM..... **$1594**

Come in and see the Willys "JEEP" today—see for yourself how this one vehicle can do so many jobs. You can use it for economical transportation in town or country.

Drive a "JEEP"

Masters Motor Co. Ltd.
Willys and Diamond "T" Trucks
615 VIEW ST. PHONE E 3541

JAMESON MOTORS LTD.
STUDEBAKER
HILLMAN
HUDSON
740 BROUGHTON

Maynard & Sons
AUCTIONEERS and APPRAISERS
Since 1902

Outstanding Sale

Removed from storage to close an Estate, and other clients, we will sell, in our Salesrooms, 731-733 JOHNSON STREET,

FRIDAY — 1.30
ANTIQUE SILVER
and
SHEFFIELD PLATE
Very Fine
High-Class Modern
FURNITURE
Broadloom Carpets

9-piece WALNUT DINING - ROOM SUITE BY HESPELIER, 7-piece SHERATON-STYLE BEDROOM SUITE BY HESPELIER, TWIN HOLLYWOOD BEDROOM SUITE, DINETTE SUITES, CHESTERFIELD SUITES, FINE BEDDING AND LINENS, 2 GOOD SETS OF GOLF CLUBS, 1947 COMBINATION RADIO AND GRAMOPHONE, AND MANY OTHER FINE ITEMS.

Watch for Particulars of This Sale

MAYNARD & SONS - Auctioneers
731-733 Johnson St. G 5921

Notice to Contractors

The Executive Committee of Victoria Unit No. 12, Army, Navy and Air Force Veterans in Canada, invite tenders for alterations to Club premises situate at 1001 Wharf Street.

Plans and specifications may be obtained from E. C. Clarkson, Architect, 1006 Government St. (between the hours of 9 a.m. and 10 a.m.), upon deposit of $10.00.

Sealed tenders shall be filed with the Architect not later than 10 a.m., November 21st, 1947.

Ten per cent (10%) certified cheque deposit with tender is required.

J. C. RIVERS, Secretary.

WAKE UP YOUR BODY'S OWN LAXATIVE

Stop constipation this *natural*, easy way

A healthy liver produces about one quart of bile daily. This bile is nature's own laxative. It aids digestion, keeps the whole system toned up. But your liver can't act if your intestines are clogged. Fruit-a-tives bring relief, and your liver acts. Made from fruits and herbs, mild, effective Fruit-a-tives have helped thousands of sufferers. For quick natural relief try Fruit-a-tives today.

FRUIT-A-TIVES LIVER TABLETS

HOW MANY WOMEN TURN DAYS OF DREAD INTO HAPPY ONES

By taking a remedy that will help prevent that all-in jittery feeling, and give joyous relief from distress and pain—it's Buckley's Cinnamated Capsules. Get a 35c. tin to-day at any drug store—take as directed at the first sign of discomfort and you will bless the day you heard of them—and best of all, when you buy these Capsules you have no fear of embarrassment as they are also widely used for faster relief of head colds, headaches, grippe, muscular aches and pains.

S. McMillan
POSTERS/ DISPLAY CARDS/ LETTERING — DESIGNS/ STENCILS/ & ART WORK
201 UNION BLDG PHONE E. 5333

PRISCILLA'S POP

Turkey In London

Turkish student in London, Eng., Mlle. Nilufer Tugrul wore her gold lace embroidered native dress with het headdress at the Dorchester Hotel as she aided in a campaign to raise funds for the Victor Club to assist war veterans.

Deanna Durbin In Next Movie May Be In Bloomers

HOLLYWOOD — Deanna Durbin in Bloomers! That appears to be in the offing since "Bloomer Girl" is being mentioned as a future vehicle for the Winnipeg warbler, who now is making "Up In Central Park." U-I has assured her that "important properties" are being earmarked for her and that's a wise plan. Though the new regime may not realize it, Deanna is still the studio's best asset . . .

Ken Murray claims his "Bill and Coo," with an all-feathered cast, is the greatest thing since "Snow White." It is now feature-length and will be released around Christmas.

FORSEES NEW CAREER

Veronica Lake says a new career is starting for her.

The 92-pound actress hit Hollywood with a bang "Peek-A-Boo", 7½ years ago. She admits she slowly slipped into one bad picture after another, but things are picking up. Paramount bigwigs are pleased with her current "Sainted Sisters," an admitted "stepchild" which she undertook after other stars had turned it down.

Now she has been told to stand by for a Paramount color epic next spring and Dick Powell wants her to co-star in "The Pitfall." In the latter she'll return to her famed sheep-dog hair-do.

HITHER AND YON

Dinah Shore apears set for "One Touch of Venus" . . . George Raft, who usually always escorts blondes, has been going out with a brunette, Iris Bynum . . . Donald O'Connor has sold out his interest in Slapsy Maxie's, which should save him a lot of headache pills . . .

WHO CALLS?

On rare occasions when a star answers the phone, he always asks "Who's calling?" before revealing his identity.

The retiring nature of stars in public would not be so profound except for a certain type of people who follow them about. These are the scatter-brained kids, the professional celebrity hunters and the minor hoodlums whose greatest pleasure in life is to bedevil the famed.

Perhaps we should have a "be kind to movie stars week." Though it is sometimes hard to believe, they are human.

Striking Miners Returning To Work At Sherridon

SHERRIDON, Man. (CP)—The way was being paved today for negotiations between Sherritt-Gordon Ltd. and Local 695, International Union of Mine, Mill and Smelter Workers (C.C.L.-C.I.O.) following Tuesday's decision by the union to end the strike which for 14 weeks had blocked production at the base metals mine here.

The union, in a letter to the company announcing end of the strike, said its negotiating committee was prepared to meet with the company "to negotiate a collective agreement."

In reply, company manager R. C. Brehaut said: "As we have maintained up to the present that we could not enter into negotiations until the men on strike had returned to work . . . we cannot arrange a date for a meeting for entering into negotiations on the matters at issue until the return to work is an accomplished fact."

The company's stand was confirmed by W. Elliott Wilson, deputy labor minister for Manitoba, who said his department had received a letter from Sherritt-Gordon Ltd. during the work stoppage stating its "refusal to negotiate at all while the strike continued but adding that on return of the men its policy would be to commence negotiations."

The company, Mr. Wilson said, was "wholly within its rights under the law" in its stand.

With the strike officially ended Tuesday, however, it was expected that all miners would be back at their jobs without delay and that discussions between the union and company leading to settlement of all contentious points would follow rapidly.

Girl's Body Swept 8 Miles In Sewers

SEATTLE (AP) — Floating through a maze of city sewers and traveling several miles, the body of a five-year-old girl who fell into a manhole Monday night was found late Tuesday near shore in Puget Sound.

The body was discovered in the water at Shilshole Bay, between Fort Lawton and the Sound entrance of the Lake Washington Ship Canal. The little victim of the freak tragedy had been walking between her father and an aunt in a rainstorm.

The child was Sherron Rothrock, daughter of Mr. and Mrs. Dean Rothrock.

"Sherron went down so quickly, it was just like a bullet," said the grief-stricken 29-year-old father, who had let the child go with him to escort an aunt to a bus line. 'She didn't even bump her shoulder. There was a faint outcry and a splash in the darkness. If I could just have had a chance to grab her, she might be here today."

She was an only child.

Water pressure from a rainstorm run-off apparently forced off the manhole cover. A service station attendant said he had seen water gushing from the hole earlier, and had been informed that a motorist once replaced the cover.

The body of the child had been carried approximately 8.6 miles in the swift-moving underground waters before reaching Puget Sound.

Urge Treaty For Japs

NANKING (AP)—China officially proposed to the governments of the United States, Great Britain and Russia today that members of the Far Eastern Commission hold a preliminary conference soon to draft a peace treaty with Japan. The session would arrange also for calling a final peace conference.

YARD CLEARANCE
SALE
DRY MILLWOOD

Per Cord From Empire Yard **$6.00**

SEMI-DRY MILLWOOD
From Empire Yard
Per Cord **$4.75**

EMPIRE WOOD CO. B Phone 2424
OFFICE: 1453 DOUGLAS ST.

A No. 1 FIR **Millwood**
For Furnace, Fireplace or Range
BIG LOADS Immediate Delivery **$4.50** Per Cord
Delivered in 1½ or 2-Cord Trucks

EMPIRE WOOD CO. E 8525 PHONE

PLANER ENDS

For kindling and kitchen range. Ready to burn. Immediate delivery. Per cord..... **$5.50**

Delivered in 1-Cord and 1½-Cord Trucks

INSIDE FIR AND BLOCKS
Heavy wood for furnace, fireplace and heater. Immediate delivery. Cord..... **$6.50**
Delivered in 1-Cord, 1½-Cord and 2-Cord Trucks

EMPIRE WOOD CO.
PHONE B 2424

CHEAP LUMBER

Sawmill rejects, because of splits, pitch streaks or off size.

Planks and boards up to 20 ft. long.

Being used in building homes, barns, fences, sidewalks and for posts, stakes, etc.

Chiefly fir lumber, 1 inch, 2 inches and 3 inches in thickness.

Price per load of about 1,500 b.f..... **$5.75**

SPECIAL
2 loads for..... **$9.75**

EMPIRE WOOD CO. E Phone 8525
OFFICE: 1453 DOUGLAS ST.

Cinders-B Phone 2424
For DRIVEWAY, FILL, ETC.
$1.50 Per Cubic Yard Delivered
Empire Wood Co.

ONLY PEPSODENT MAKES THIS PROMISE...

DENTAL WHITENESS FOR YOUR TEETH!

How white—how bright—how film-free your teeth are after your dentist cleans them! That's real *Dental Whiteness;* and he relies on powder. You see, unless dull, dingy film is removed, it hardens—darkens—turns into harmful, ugly tartar. Pepsodent Tooth Powder with Irium is especially made to remove that trouble-causing film—gently, but thoroughly. You can see the difference! For teeth of *Dental Whiteness* change to Pepsodent Tooth Powder today.

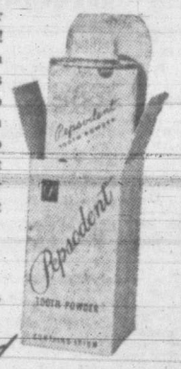

FOR A CLEANER, FRESHER MOUTH . . .
FOR WHITER, BRIGHTER TEETH
USE PEPSODENT TWICE A DAY

The difference is WHITENESS—and
PEPSODENT IS THE ONLY TOOTH POWDER CONTAINING IRIUM

JUST RECEIVED!

Large & Small **Garbage Cans**

Made of Heavy Corrugated Steel

Price **$3.00** and **$2.00** each

For Your Shortage See Our Surplus

CAPITAL IRON & METALS LTD.
1824-1832 STORE STREET G 2434-G 8441

Should You Have Completed and mailed This Card?

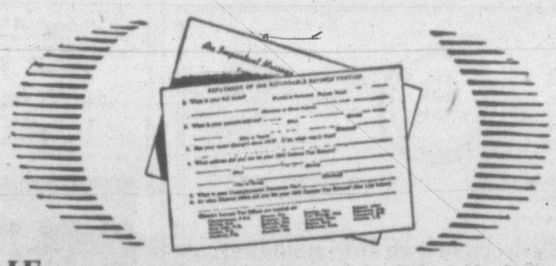

IF you are entitled to repayment of the Refundable Savings Portion of your 1942 Income Tax, AND—

IF you live at a different address, or have changed your name due to marriage or other reasons since filing your 1942 Income Tax return,

YOU SHOULD COMPLETE THIS CARD

If you have not yet done so please act now . . .

All cards should be in the Department by Nov. 30th

Remember! There are complete details of what to do on the cards delivered to each household in Canada during recent weeks. If, for any reason, you did not get your card or an insufficient supply was left at your address, go to your nearest district Income Tax office or your local Post Office, where cards are available.

If you have a change of name or address to report *do it now.* It will assist in the proper delivery of your cheque!

DEPARTMENT OF NATIONAL REVENUE
Taxation Division **Ottawa**

Hon. James J. McCann
Minister of National Revenue

Get rid of *jittery driving*

Our Service Department will:

★ carefully examine your car

★ give you a fair estimate of the cost of work to be done

★ advise you before proceeding, if additional work is found necessary

★ abide by our estimates; have your car ready when promised

Drive in right away for Hudson Protective Service.

HUDSON

JAMESON MOTORS LTD.
740 BROUGHTON ST.
HUDSON
HILLMAN - STUDEBAKER

British American Oil

Over a period of forty years British American has grown to be one of the principal oil companies in Canada and today occupies a prominent place among the leaders of Canadian industry.

To meet its continuously increasing volume of business the Company plans to add to its manufacturing facilities. It is now adding to its working capital by issuing $10,000,000 of preferred shares . . . shares which we recommend for investment.

Average net earnings available for dividends for the past ten years were over 8½ times annual dividend requirements of these preferred shares.

The shares carry a conversion privilege permitting holders to convert into common stock, taking the preferred shares at their par value . . . until December 31, 1950 on a share for share basis . . . thereafter at the rate of $27.50 per common share until December 31, 1953 . . . and thereafter at the rate of $30.00 per common share until December 31, 1956, unless previously redeemed.

A Prospectus with full details may be obtained from any of our offices or representatives.

We offer, as principals, the new $25 par value 3¾% Cumulative Redeemable Sinking Fund Convertible Preferred Shares at $25.25 per share.

A. E. Ames & Co.
Limited

TORONTO MONTREAL WINNIPEG VANCOUVER VICTORIA

LONDON, ENG.

H. A. HUMBER LTD.
QUOTATION SERVICE ON
STOCKS BONDS COMMODITIES MINES and OILS
STATISTICAL INFORMATION - REAL ESTATE AND INSURANCE
SUITE 14, ARCADE BUILDING PHONES E 1101-2

We offer as principals
and subject to prior sale:

The British American Oil Company
Limited

3¾% Cumulative
Redeemable Sinking Fund
Convertible Preferred Shares
(Par Value $25 Per Share)

Full particulars of the convertible features on these shares, together with all other details pertaining to this issue are contained in the prospectus, a copy of which we shall be pleased to forward to you upon request.

Price: $25.25 Per Share

JAMES RICHARDSON & SONS
ESTABLISHED 1857
GOVERNMENT AT VIEW VICTORIA
Phone GArden 1138

EXECUTIVE OFFICES—WINNIPEG
Branches: Vancouver, Victoria, Calgary, Edmonton, Regina, Saskatoon, Moose Jaw, Lethbridge, Portage La Prairie, Swift Current, Kenora, Toronto, Montreal

Bounce From Lows Extended

NEW YORK (AP)—Stocks extended their bounce from recent lows in today's market, completing the fifth successive session without a setback.

Although a number of pivotals stood aside, most industrial issues tacked on advances to more than a point. The direction was upward from the start but was interrupted around noon by moderate easing of steels. Additional improvement, aided by a flurry in motion pictures, was registered in the final hour.

Dow Jones Closing Averages:

30 industrials	182.17, up .46
20 rails	48.04, up .26
15 utilities	34.00 unchgd.
65 stocks	64.18, up .17

Total sales, 1,040,000.

(By H. A. Humber Ltd.)

	Closing Bid
Allied Chemicals	191-2
American Can	84-1
American Tobacco	70-3
American Smelter	68-7
American Tel. and Tel.	152-6
Anaconda Copper	35-3
Atchison Topeka	32-4
B. and O. Railway	12
Bethlehem Steel	99-2
Canadian Pacific Railway	10-7
C. and O. Railway	43-6
Chrysler	62-3
Con. Edison	21-6
Du Pont	188-2
Eastman Kodak	45
Erie Railroad	8-6
General Foods	36
General Electric	35-6
General Motors	58-7
Goodyear Tire	46
Great Northern	36-2
Inter. Harvester	88
Inter. Nickel	36-2
Johns-Manville	44-2
Kennecott Copper	48-6
Loew's Theatre	30-3
National Distillers	31
National Biscuit	32-2
New York Central	13-4
Norfolk and Western	59
Northern Pacific	20
Pacific Gas Electric	26-7
Paramount Pub.	23-3
Pennsylvania Railroad	16-6
Proctor & Gamble	68
Public Service New Jersey	21-6
Radio	9-4
Republic Steel	27-7
Schenley Distillers	34-5
Standard Oil New Jersey	76
Sears Roebuck	38
Socony Vacuum	16-7
Southern Pacific	45-4
Southern California Edison	29-1
Southern Railway	36
Texas Corp.	38-4
Union Carbide	105
Union Pacific	145-4
United Aircraft	23-3
U.S. Steel	76-2
Hiram Walker	20-4
Warner Bros.	14
Westinghouse Electric	26-3
Woolworth	46-7

Bralorne Drops .50, Industrials Rise

VANCOUVER (CP) — Mines continued to trade heavily in the forenoon session on the Vancouver Stock Exchange today. Oils slipped slightly while industrials edged forward.

In mines Bralorne dropped 50 to 11.50, Cariboo fell 15 to 2.85, Pioneer slid 15 to 4.10, Hedley Mascot was down 5 to 1.05.

Vancouver Averages:

20 golds	61.58, off .65
10 base metals	79.94, up .11
15 oils	109.19, up .07

(By Mars, Bate & Co. Ltd.)

	Bid	Asked
OILS—		
Anglo-Canadian	145	160
A.P. Con.	12	15
C. and E. Corp.	252	260
Calmont	36	40
Commoil	34	—
Commonwealth	40	45
Dalhousie	38	—
Foothills	260	270
Highwood Sarcee	9	—
Home Oil	420	—
McLeod	4	4¼
Mercury	8	—
McDougall Segur	5	—
Mill City	8	—
Model	25	—
National Pete.	18	—
Okalta	67	—
Globe	49	—
Pacific Pete.	82	90
Royal Canadian	6½	6¾
Vanalta	12	15
Vulcan	23	—
Sunset	7½	10
Superior	—	29
MINES—		
Bayonne Cons.	8¼	8¾
Bralorne	1125	1175
Bridge River Con.	5	5¼
Do. Extension	10	13
Canusa	20½	21
Cariboo Gold	285	290
Congress	—	3½
Dentonia	20	21
George Copper	9½	—
Grandview	18	20
Grull Wihksne	6	7
Hedley Mascot	105	108
Highland Bell	58	65
Island Mountain	160	170
Kootenay Belle	—	9
Minto	2½	—
Pacific E. Gold	3	—
Pacific Nickel	12	14
Utica	11	12
Pend Oreille	220	235
Pioneer Gold	410	415
Premier Border	5¾	6
Privateer	—	30
Quatsino Copper	8½	12
Red Hawk	—	4
Reeves McDonald	110	125
Reno Gold	14½	15½
Salmon Gold	27	27½
Sheep Creek	120	130
Silback Premier	75	—
Silver Ridge	12½	—
Surf Inlet	18	—
Taylor Bridge	50	60
Wellington	2	3
INDUSTRIALS—		
Capital Estates	950	—
Coast Breweries	340	355
Powell River	4125	—
B.C. Turf	70	85

City Egg Prices

The following egg prices are now in effect:

To producers—

Grade A large	44c
Grade A medium	41c
Pullets	37c
Grade B	28c

To retailers—

Grade A large	50c
Grade A medium	47c
Pullets	43c
Grade B	34c

Prospectus of Canadian Investment Fund, Ltd., obtainable from your own investment dealer.

CALVIN BULLOCK, LTD.

STOCKS & BONDS
Investment Service

The YORKSHIRE
R. H. EDGELL, VICTORIA MANAGER
737 Fort Street, EMpire 7106

Papers Assume Bullish Tone

MONTREAL (CP) — Papers assumed bullish proportions as many of them posted gains of a point or more on expanded turnover up to the final hour on the stock exchange and curb market here today.

Montreal Averages:

20 industrials	128.00, off 0.30
10 utilities	75.60, off 1.00
30 combined	110.80, off 0.50
10 pulp-paper	395.50, up 10.60
15 golds	82.91, off 0.12

Total sales, 330,800.

(By James Richardson & Sons)

	Bid	Asked
Can. Invest. Fund	—	510
Can. Bank of Com.	22	22¾
Dominion Bank	27	—
Bank of Montreal	27½	28
Bank of N.S.	38	—
Royal Bank	24¾	25
Bank of Toronto	35	—
Abitibi com.	19	19⅛
Do pfd.	21¾	21½
Alcoma Steel	53	54¾
Aluminum pfd.	25¾	25¾
Asbestos Corp.	26	27
Bathurst A	22¾	23
Bell Telephone	170	171
Brazilian Tract.	19¾	19¾
Br. Amer. Oil	23¼	23¾
B.C. Power A	25	26
Building Prod.	29¾	30
Bruck Silk Mills	24	26
Bulolo Gold	—	20½
Can. and Dom. Sugar	20	20½
Can. Malting	50	50½
Can. Nor. Power	10¾	11
Can. Steamships com.	14¼	14½
Do pfd.	41	42
Can. Cement	18¾	18¾
Can. Breweries	23¾	24
Can. Bronze com.	38	39
Can. Car and Foundry com.	13⅛	13¾
Can. Celanese	59	60
Can. Dredge and Dock	26	27
Can. Indus Alcohol	16	16⅛
Can. Locomotive	29¾	30
Canadian Pacific Railway	13¾	13⅞
Can. Vickers com.	30½	31
Cockshutt Plow	11¾	12
Comm. Alcohol	4¾	5
Cons. Paper	21¼	21¾
Consumers Glass	39	41
Crown Cork and Seal	38½	40
Distillers Seag.	19¾	20
Dom. Bridge	31½	32
Dom. Engineering	41	—
Dom. Foiries, and Steel	29	30½
Dom. Oilcloth and Lin.	38½	40
Dom. Woolens	12½	13
Dom. Steel and Coal B	17⅞	18
Dom. Stores	25½	26½
Dom. Tar and Chem.	25¼	25½
Dom. Textile	108	110
Donna. Paper	26¼	26½
Dryden Paper	—	33
Eddy Paper	12¾	13½
Fairchild Aircraft	2¾	3
Fanny Farmer	50	52
Fleet Aircraft	3	3¼
Ford of Can. A	23½	24
Foundation Co.	24	25
Fraser Co. V.T.	50	50½
Gatineau Power	27½	28
Gen. Steel Wares	16⅛	16¼
Gypsum Lime	15½	15¾
Hamilton Bridge	7½	7¾
Howard Smith	30½	30¾
Imperial Oil	14¼	14⅛
Imperial Tobacco	12¾	13
Indus. Accept.	36½	37
Int. Bronze Pwdr.	—	16¾
Int. Nickel	33¾	33½
Int. Paper	63	63¾
Intl. Pete	13	13¼
Jamaica P.S.	13	13½
Lake of Woods	32	32¾
Lowney, Walter M.	12¾	12¾
Maple Leaf com.	14	14¾
Massey Harris com.	17	17¾
Do pfd.	26¼	26¾
McColl Front. com.	26¼	26¾
Minn. and Ont. Paper	24	24¾
Mitchell, Robt.	15¾	16
Molsons Brew.	38½	39½
Moore Corp.	73	73½
National Brew.	47	48
National Drug	—	12¾
Nat. Steel Car	33	33¼
Ogilvie Flour	27½	27¾
Page Hersey	33	34
Penmans Ltd.	63½	—
Powell River	42	42½
Power Corp.	14½	14¾
Price Bros.	49¾	49½
Quebec Power	18¼	18¾
St. Law. Corp. pfd.	48½	49¾
St. Law. Paper pfd.	136	138½
Sicks' Breweries	14¾	15
Southam Co.	18	19½
South Can. Pwr.	18¼	18½
Standard Chem.	7¾	8
Taylor P. & C. com.	5¼	5¼
Do pfd.	—	10¾
United Steel	8½	8¾
Walker Gooderham com.	25¾	26
Westeel Prod.	29½	30
Winnipeg Electric com.	26¼	20¾

Grain

WINNIPEG (CP) — A consignment of 700,000 bushels of wheat today were allocated to the United Kingdom under the Canadian wheat agreement in export business reported on the Winnipeg Grain Exchange.

(By H. A. Humber Ltd.)

Rye—	Open	High	Low	Close
December	398	398	389-2	392-6
May	384	384	375	378-4
July	355	355	348	349-6
Oats—				
December	88	88	86	86
May	86-4	86-6	85-1	85-4
July	83-2	83-7	82-6	82-3
Barley—				
December	126-2	126-2	124-4	124-4
May	122-4	123-2	121-4	121-5
July	119	120-2	118-6	118-6

Cash Grain Close

Oats—No. 2 cw. 87-4, track 86.
Barley—No. 3 cw. 122-4, track 122-4.
Rye—No. 2 cw. 395-2, track 392-6.

CHICAGO (AP)—Feed grains were in demand at the Board of Trade today and prices moved up moderately in all deliveries with the exception of the nearby wheat contracts.

(By H. A. Humber Ltd.)

Wheat—	Open	High	Low	Close
December	303-2	304	302	302-2
May	291	292-2	289-6	291-2
July	255	257-4	254-6	257
September	249	251	248-4	250
Corn—				
December	244-4	246-3	244	244-6
May	237	239-4	236-2	238-2
July	226-6	229	226	228
September	216	218-6	216	216-6
Oats—				
December	120	121-2	119-6	120-6
May	110	111-4	109-7	110-7
July	95-2	96-2	95-2	96-1

Two lots on the northeast corner of Oswego and Simcoe Streets which have been reserved for school purposes for many years are no longer needed by the School Board, the City Council was informed today, because the new elementary school planned for the James Bay area is to be built on a portion of Macdonald Park.

WE OFFER (Subject to Prior Sale)— NEW ISSUE

BRITISH AMERICAN OIL CO. LTD.

3¾ Cumulative Redeemable Sinking Fund (25.00 P.V.) Preferred Shares

PRICE 25.25 PER SHARE

HAGAR INVESTMENTS LTD.
STOCK BROKERS and BOND DEALERS

CENTRAL BLDG., View at Broad Sts. Phones G 4121-2-3

Complete Reversal Seen In Golds

TORONTO (CP) — Losses outnumbered gains by five to one in the gold list on the Toronto Stock Exchange today in a complete reversal of yesterday's trend with volume down to the level set in the last few weeks of trading. Industrials were mixed on a strong newsprint list and weak utilities and steels.

Given a day to evaluate the government bonus of $7 an ounce for increased gold production, traders apparently decided the plan would not benefit the gold mines and refused to bolster prices of stocks listed on the exchange. Golds were uniformly down on fractional losses for the more expensive stocks and from five to 25 cents for the others.

Toronto Index:

20 industrials	175.19, off 0.96
20 golds	116.04, off 4.22
10 base metals	88.79, off 0.83
15 western oils	26.07, off 0.26

Total sales, 1,222,000.

(By A. E. Ames & Co.)
Nov. 19, 1947, 9 a.m.

	Bid	Asked
Alum. Co. of Canada 4% pfd.	25½	25¾
Ashdown Hardware A	14	14½
Beatty Bros. com.	39	40
Bell Telephone	171½	172
Brazilian T. L. and P.	20¼	20¾
B.A. Oil	23½	24
B.C. Power A	25½	26
Bruck Silk Mills	24½	25
Burlington Steel	14½	14¾
Canada and Dominion Sugar	20½	20¾
Canada Steamship Lines pfd.	40¾	42
Canadian Breweries	23¾	24
Canadian Pacific Railway	14¼	14¼
Cons. Paper Corp.	20½	20½
Cosmos Imperial Mills	—	27
Distillers Seagram com.	19¾	20
Dominion Bridge	34½	33¼
Ford A of Canada	24	24¾
Imperial Oil	14½	14¾
Imperial Tobacco	13¾	14
Inter. Metal Indus. 4½% pfd.	101½	101¾
Do. A	30	31¼
Inter. Petroleum	13	13¼
Loblaw A	30¾	31¼
McColl Frontenac 4% pfd.	—	99¼
Do. com.	25½	26
Montreal Locomotive Works	17	—
B.C. Electric Co. pfd.	—	68
Monarch Knitting Co. Ltd.	16¾	17
National Hosiery A	17	17½
National Steel Car	22½	23
Page Hersey Tubes	31½	33
Powell River Co.	41	42
Russell Indus. Ltd.	14	14¼
Shawinigan W. and P.	21½	22
Sicks Breweries Ltd.	15¾	17
Simpson's Ltd. A	26¾	27¼
Do. B	22¾	23
Southam Co. com.	—	20
Steel of Canada pfd.	79	82
Steel of Canada	75	79
Union Gas	9¾	9¾
United Fuel A pfd.	48	50
Walker G. & W.	26½	26¾

(By Hagar Investments Ltd.)

	Bid	Asked
Akaitcho	.55	1.05
Amalg. Larder	.38	.40
Astoria Rouyn	.12	.15
Aubelle	.15	.17
Aumsque	.30	.31
Aunor	4.35	4.40
Bear Exploration	.52	.53
Beatty	1.00	1.05
Beaulieu	.39	.40
Bevcourt	.81	.84
Bidgood Kirkland	.24½	.26
Bobjo	.16	.18
Bralorne	11¾	11.75
Broulan	.33	.35
Buffalo Addison	1.12	1.15
Buffalo Ankerite	2.90	2.95
Campbell Red Lake	3.00	3.10
Castel Treth	1.30	1.35
Canadian Malartic	1.05	1.00
C. and E. Corp.	2.59	2.60
Central Patricia	1.67	1.70
Chesterville	3.10	3.25
Cochenour Willans	2.35	2.55
Coin Lake	.30	.35
Colomac	.08	.09
Conwest	1.58	1.60
Cons. Smelters	95.50	96.50
Croinor	1.00	1.05
Crowshore Pat.	.19	.22
Daragon	.22	.24
Dickenson Red Lake	1.15	1.17
Dome Mines	24.00	24.25
Donalda	1.14	1.18
Duquesne	.73	.75
East Malartic	2.02	2.03
East Sullivan	3.40	3.50
Elder	.80	.83
Eldona	1.20	1.23
Falconbridge	4.50	4.65
Francoeur	.16	.18
Frobisher	2.55	2.60
Giant Yellowknife	6.40	6.50
Gods Lake	1.07	1.10
Goldcrest	.20	.24
Golden Gate	.22	.24
Golden Man.	2.10	2.20
Harricana	.09	.11
Hardrock	.37	.40
Hasaga	1.03	1.05
Heva Cad.	.33	.34
Hollinger	12.00	12.25
Hosco	.53	.55
Howey Gold	.34	.36
Hudson Bay Mining	44.50	45.00
Indian Lake	.08	.09
Inspiration	.56	.59
Inter. Uranium	.69	.70
Jason Gold	.18	.20
Jollet Quebec	.48	.50
Kerr Addison	16.00	16.50
Kirkland Lake	2.02	2.05
Labrador	6.15	6.25
Lake Duf.	.47	.49
Lakeshore	14.50	14¾
Lamaque	7.25	7.50
Leitch Gold	1.36	1.40
Little Long Lac	1.70	1.72
Lingman Lake	.72	.75
Louvicourt	1.68	1.70
Lynx	.10	.11
Madsen Red Lake	3.60	3.65
Macassa	3.45	3.55
Marcus	.36	.40
Malartic Goldfields	2.15	2.25
McDonald	2.50	2.60
McIntyre	64.50	65¼
McKenzie Red Lake	.68	.70
McLeod Cockshutt	1.81	1.83
Moneta	.47	.50
Negus	2.30	2.35
Nipissing	1.30	1.55
Normetal	1.61	1.64
Northern Can.	.55	.70
Noranda	50.50	51.00
Okalta	.70	.75
O'Brien Gold	2.50	2.55
Orlac	.22	.23
Osisko Lake	.92	.94
Ogama Roc.	.70	.74
Pamour Porc.	1.85	1.88
Paymaster	.50	.52
Perron Gold	.95	.98
Pickle Crow	2.58	2.62
Powell Rouyn	.88	.93
Preston	2.25	2.27
Quemont	16¼	16.25
Rexcourt	.14	.15
San Antonio	4.50	4.60
Senator	.70	.72
Sheep Creek	1.15	1.25
Sherritt Gordon	3.05	3.15
Sigma	9.05	9.75
Siscoe Gold	.50	.53
Sladen Malartic	.47	.50
Steeprock	2.20	2.25
Sullivan	2.10	2.25
Sylvanite	2.25	2.30
Teck Hughes	3.85	3.95
Toburn	.72	.83
Trans. Cont. Resources	.68	.70
Upper Canada	2.43	2.45
Ventures	7.75	7.85
Waite Amulet	4.80	4.90
Wright Hargreaves	3.15	3.20
Lake Wasa	.88	.95

Preferred Stocks

(By T. H. Burns & Co. Ltd.)

	%	Bid	Asked
Abitibi ($1.50)	—	21½	—
Do. ($2.50)	—	39	—
A-C Tel. ($50 par)	4½	—	52
B.C. Electric	4	—	98
B.C. Telephone	6	114	—
Calgary Power	4	100½	102
Can. Bread	4½	100	—
Can. Bronze	5	102	—
Can. Celanese ($1.75)	—	38	39
Can. Utilities	5	101	103
C.W. Nat. Gas ($30 par)	4	19¼	20¼
Dom. Malting	5	103	104½
Donnacona	4½	101	102
Freiman	4½	94	95
Gatineau	5½	109½	111
G.R. Wares	5	105	104½
Howard Smith ($50 par)	—	49	50
Imp. Tobacco ($25 par)	4	25	25½
Nat. Grocers ($1.50)	—	28½	29
Ottawa Power	5	103	—
Power Corp.	6	109	111
Price Bros.	4	101	—
Simpsons	4½	103	104
Standard Chemical	5	—	97½
Geo. Weston	4½	101	102

Little Response To Chest Appeal

Although their first experiences as canvassers for the Community Chest did not net any large returns the 10 carpenters who donated their Saturday off to the canvassing job are continuing until their allotted territories are finished.

Tuesday saw the poorest returns of any day in the present campaign to raise the largest objective of $130,000 with only a few hundred dollars coming in. Today the receipts stand at $86,601, or 66.6 per cent of the quota.

This is made up of $38,309 from business canvass; $41,095 from residential; $6,129 from industrial, and $1,066 from rural.

It is planned to carry the campaign on until the end of the month in a last effort to obtain the funds to keep the 19 "red feather" agencies functioning for the coming year D. G. Decker, executive secretary, said today.

The union men who undertook canvassing for the first time said they now realized how worthy of admiration those who canvass year after year are in view of the difficulties faced. To date they have turned in $75, but some are keeping their envelopes until their district is completed.

Group Here On Development Plans

A five-man committee of the Associated Boards of Trade of Vancouver Island is meeting in Victoria today to consider requests from six island centres for the construction of docks, wharves and breakwaters, and to study a long-term road building program for the island, it was announced today by George I. Warren, secretary of the A.B.T.V.I.

Serving on the committee are: H. C. Holmes, president of the Victoria Chamber of Commerce; J. V. Johnson, immediate past president of the A.B.T.V.I.; George H. Benwell, president of the Nanaimo Board of Trade; Norman Tesky, president of the Courtenay Comox Board of Trade, and Frank Butler of the Sidney-North Saanich Board of Trade.

Findings and recommendations of the committee will not be known until it reports to the next meeting of the A.B.T.V.I. executive council meeting.

The Y.M.C.A. Sunday evening Music Hour will be resumed this week, program director Bob Morrison announced today. Chopin's piano music and vocal selections will be included in the program starting at 9.

2nd Woman Candidate Seeks Civic Office

Second woman candidate to enter the civic arena seeking aldermanic honors is Mrs. Sally Rogers, 42 South Turner Street, a 39-year-old housewife.

This is Mrs. Rogers' first bid for any civic office and she said she was trying for the aldermanic post because she was deeply interested in all community matters affecting the interests of Victoria.

She is president of the Catholic Women's League, president of St. Louis College Mothers' Club and an executive member of the Ladies' Auxiliary of the Fraternal Order of Eagles.

She has three children, two boys, aged 12 and 9, and a four-year-old girl.

Mrs. Rogers has been a resident of Victoria for the past six years, coming here from Prince Rupert. She was born in Scotland and has been in Canada for 18 years.

Nomination papers for candidates will be available at the City Clerk's office starting tomorrow, M. F. Hunter, returning officer, said today. Thursday, Dec. 4, is nomination day and election day will be Dec. 11.

G. H. Williams, 822 Catherine Street, a member of the Army and Navy Veterans, is the only other newcomer to civic politics to announce his candidature to date.

Other contestants so far are Ald. Edward Williams, Ald. Margaret D. Christie, Ald. B. J. Gadsden, Reg. Clarke Sr. and T. A. Cresswell.

One Woman's Day

By NANCY HODGES

CLEVELAND, O.

HUMORIST HONORED

MY VISIT TO THIS CITY happens to coincide with a ceremony honoring the memory of one of Cleveland's early characters who later became a world-renowned humorist—"Artemus Ward."

Ninety years to the day that Charles Farrar Browne first peeled off his coat to work as a printer for the Plain Dealer, that newspaper took the lead in the civic ceremony held in the Board of Education auditorium.

At which Paul Bellamy, editor of the Plain Dealer, announced that the newspaper had commissioned a well-known local sculptor to model a bust of Browne, or Artemus Ward.

This will be placed in the American section of the Cultural Gardens, to which I referred in a recent column, side by side with that already erected to Mark Twain.

TO RENAME SCHOOL

IN ADDITION, THE PRESIDENT of the Board of Education disclosed that one of the city's oldest public schools will be renamed Artemus Ward School as a tribute to the famous Clevelander.

But the most interesting part of the proceedings, which were staged under the auspices of the Early Settlers' Association, was the review of Browne's life and career, given by a retired editorial writer of the Plain Dealer.

In which he recalled that Browne was born at Waterford, Maine, on April 26, 1834, and died of tuberculosis—which at that time, incidentally, was the recognized occupational disease of the printing craft—at Southampton, England, on March 6, 1867.

PRINTER'S DEVIL

YOUNG BROWNE WENT TO WORK at the age of 13, following his father's death, and served as a printer's "devil" on several New England papers.

Four years later he headed for Ohio as a journeyman printer, and in Oct. 29, 1857, joined the Plain Dealer staff. It was on Jan. 30 of the following year that the first article ever signed "Artemus Ward" appeared in the columns of that paper.

By Nov. 1860, Browne had so widely established his reputation as a humorist that he accepted an invitation to New York, where he lived for several years before he left for England.

WROTE AND SPOKE

THE READING OF A NUMBER of Ward's writings, both poems and prose, was another feature of the ceremony.

From today's standpoint, they probably would be looked upon as "corny," and few who read them would roar with laughter as his contemporaries were said to do, especially at his lectures.

Here is one sample of his humor, in an article inspired by the American Civil War:

"I have alreddy given Two cousins to the war & stand reddy to sacrifice my wife's brother ruther'n see the rebelyin krusht. And if wuss comes to wuss, I'll shed ev'ry drop of blud my able-bodid relations has got."

And apropos of a political crisis he wrote: "The fack can no longer be disguised that a Krysis is upon us . . . My pollertics, like my religion, being of an exceedin' accommodatin' character."

TIMELESS THEME

AS I SAID BEFORE, TO THOSE who prefer the ultra-sophisticated brand so popular today, Ward's humor would seem anything but funny.

Yet, as with our contemporary humorists, he caricatured the momentary interests and the tastes and foibles of his times, which explains why his hearers and readers of Victorian days relished his ridiculing of their cherished institutions and attitudes.

And many of the situations he parodied and poked fun at with his probing pen are common to people of every era and, as such, will always evoke laughter among simple folk.

Which is perhaps why his brand of humor is timeless, like Mark Twain's, Charles Dickens', Jerome K. Jerome's, and other great humorists of the Victorian era. And why their names will be honored as long as the English language is spoken.

1,300 Wedding Gift Parcels For Britain

Wedding gift parcels totaling 1,303, of which 1,000 have already been sent, have been ordered by the Mayor's Fund Parcels for Britain, according to announcement of the committee today.

Total parcels sent by the fund stand at 3,067. A 20-pound food parcel donated by a Victoria woman and sent to the mayor's fund has been forwarded by the mayor's fund committee to a family with five children in Britain.

Another Victoria woman has "adopted" two old-age pensioners in Britain from the lists supplied by the women's voluntary services. The committee announced a $25 donation from the Student Nurses' Association of the Royal Jubilee Hospital.

Ascania To Resume Canadian Service

Eric Marshall, of George Paulin Ltd., announced today that commencing next month the Cunard White Star Line will restore sailings between Liverpool and Halifax, N.S., with ships of the Ascania type, known as the "A" class. In the summer these steamships will make Montreal their Canadian terminal. They will carry first and tourist class passengers.

Beer Parlor Vote

Electors in 23 polling divisions of the North Vancouver constitutency will vote Dec. 19 on whether or not they favor the establishment of beer parlors.

E. N. Copping has been named returning officer for the beer-by-the-glass vote.

DIGGON-HIBBEN LTD.

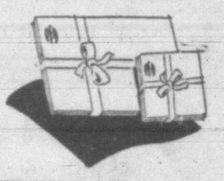

BEAUTIFUL STATIONERY

Everything you need for Christmas giving, smart, correct and beautifully boxed.

DIGGONISM—Achievements are like trousers, they become threadbare if you rest on them.

Christmas Cards
A wonderful selection of cards for every taste, individually or by the box.

GOV'T ST.
Diggon's
DIGGON-HIBBEN LTD.

TRAVEL AGENTS CUSTOMS BROKERS

TRAVEL BY AIR To All Parts of THE WORLD

We Are Authorized Agents for All Air Lines

GEORGE Paulin
912 GOV'T. E-0227

SALT SPRING ISLAND FERRY SERVICE

WINTER SCHEDULE—EFFECTIVE NOVEMBER 1

MONDAY, TUESDAY, THURSDAY SATURDAY AND SUNDAY

Lv. Fulford	Lv. Swartz Bay
8.15 a.m.	9.15 a.m.
4.00 p.m.	5.00 p.m.

No Wednesday Service

FRIDAY SERVICE ONLY

Lv. Fulford	Lv. Swartz Bay
8.15 a.m.	9.15 a.m.
10.00 a.m.	11.00 a.m.
4.00 p.m.	5.00 p.m.
6.00 p.m.	7.00 p.m.

GULF ISLANDS FERRY CO. LTD.
Phone E 1177

MUST CLOSE JANUARY 31
UNLESS WE CAN FIND A
NEW LOCATION
Willing to accept Second Floor Studio, if Ground Floor Not Available.

THE Mosque
610 FORT ORIENT. OCCIDENT IMPORTS E 2124